2ª EDIZIONE

A Cesare Pollini

# FANTASIE

per

## PIANOFORTE

di

## GUIDO ALBERTO FANO

OP. 6

| | | | | | |
|---|---|---|---|---|---|
| 177 - N 1 - | INTERMEZZO .... | netto Fr: | 1,75 | · Mk. | 1,40 |
| 178 - „ 2 - | PAGINA D'ALBUM . | „ „ | 1 - | · „ | 0,80 |
| 179 - „ 3 - | INTERMEZZO .... | „ „ | 2 - | · „ | 1.60 |
| 180 - „ 4 - | CAPRICCIO ..... | „ „ | 2,50 | · „ | 2 - |
| 176 - | *UNITI* ..... | „ „ | 5 - | · „ | 4 - |

STABILIMENTO MUSICALE
FRANCESCO BONGIOVANNI
BOLOGNA - VIA RIZZOLI 28.A.

LEIPZIG - GEBRÜDER HUG & C.

# I. INTERMEZZO

"Sogno, sei bello!„

G. A. FANO Op. 6. N. 1.

Adagio con intimo sentimento

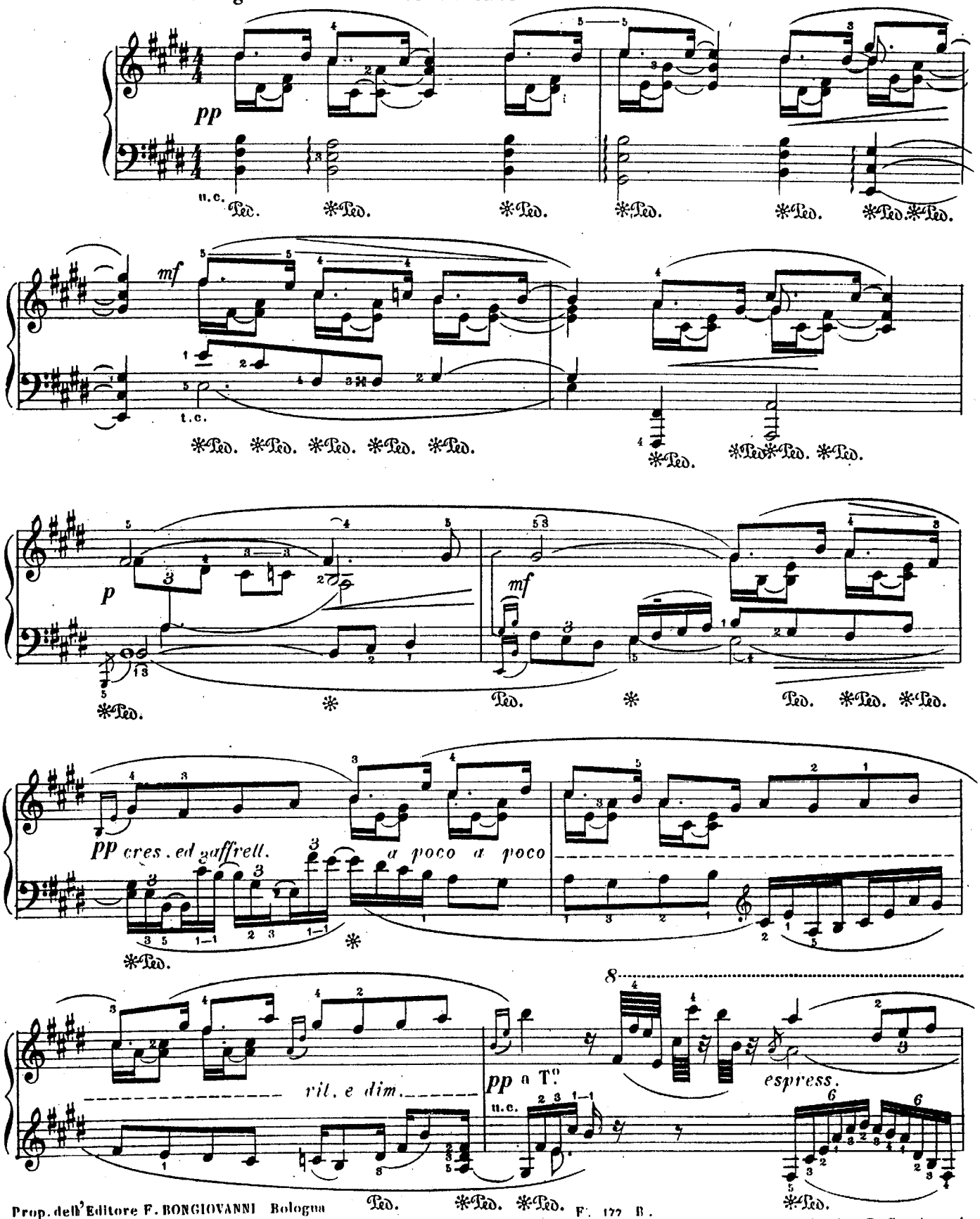


Prop. dell'Editore F. BONGIOVANNI Bologna F. 177 B.

Copyright by F. Bongiovanni

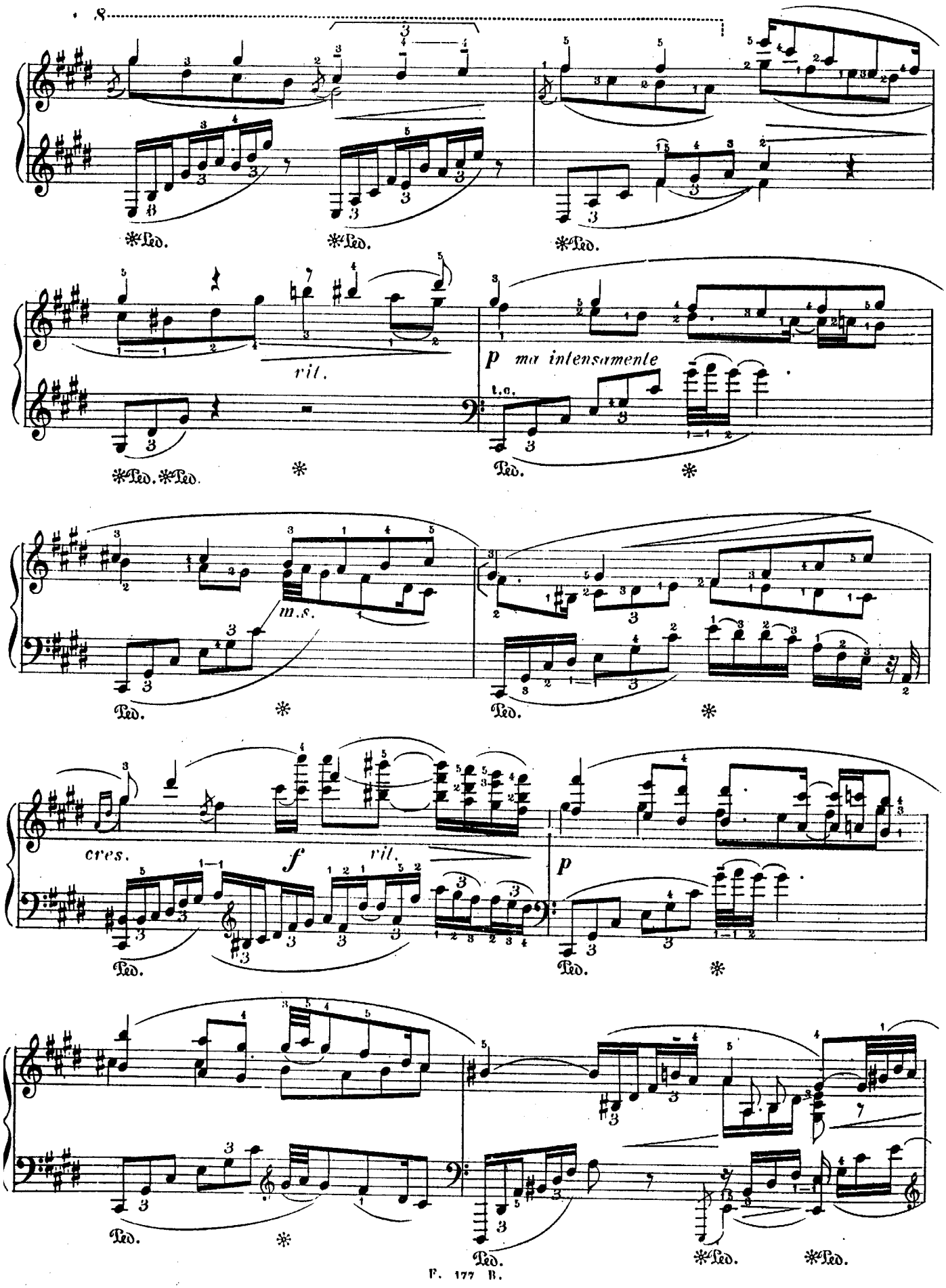
Ped.
rit.
p ma intensamente
m.s.
cres.
f
rit.
p

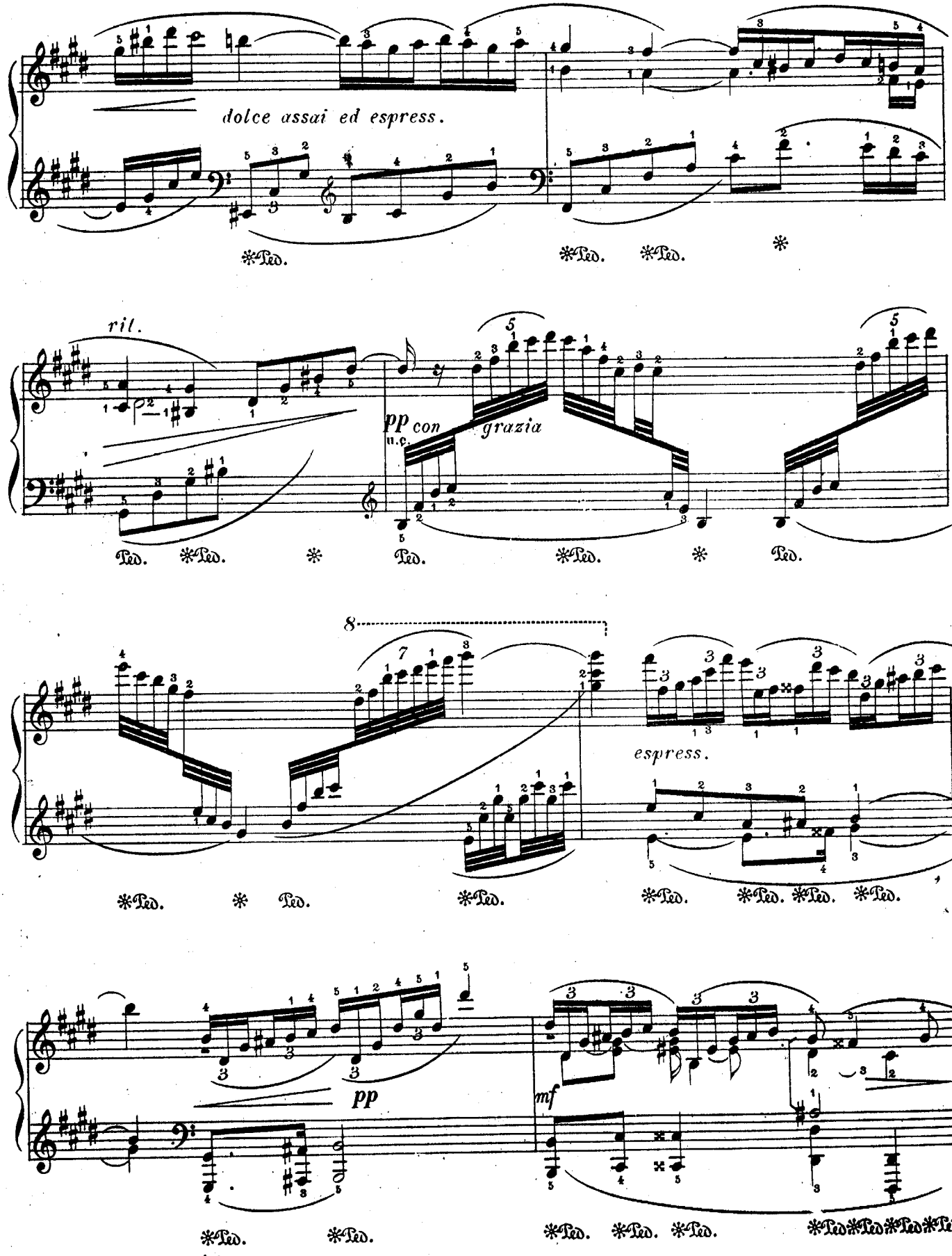
dolce assai ed espress.
ril.
pp con grazia
u.c.
espress.
pp
mf
t.c.

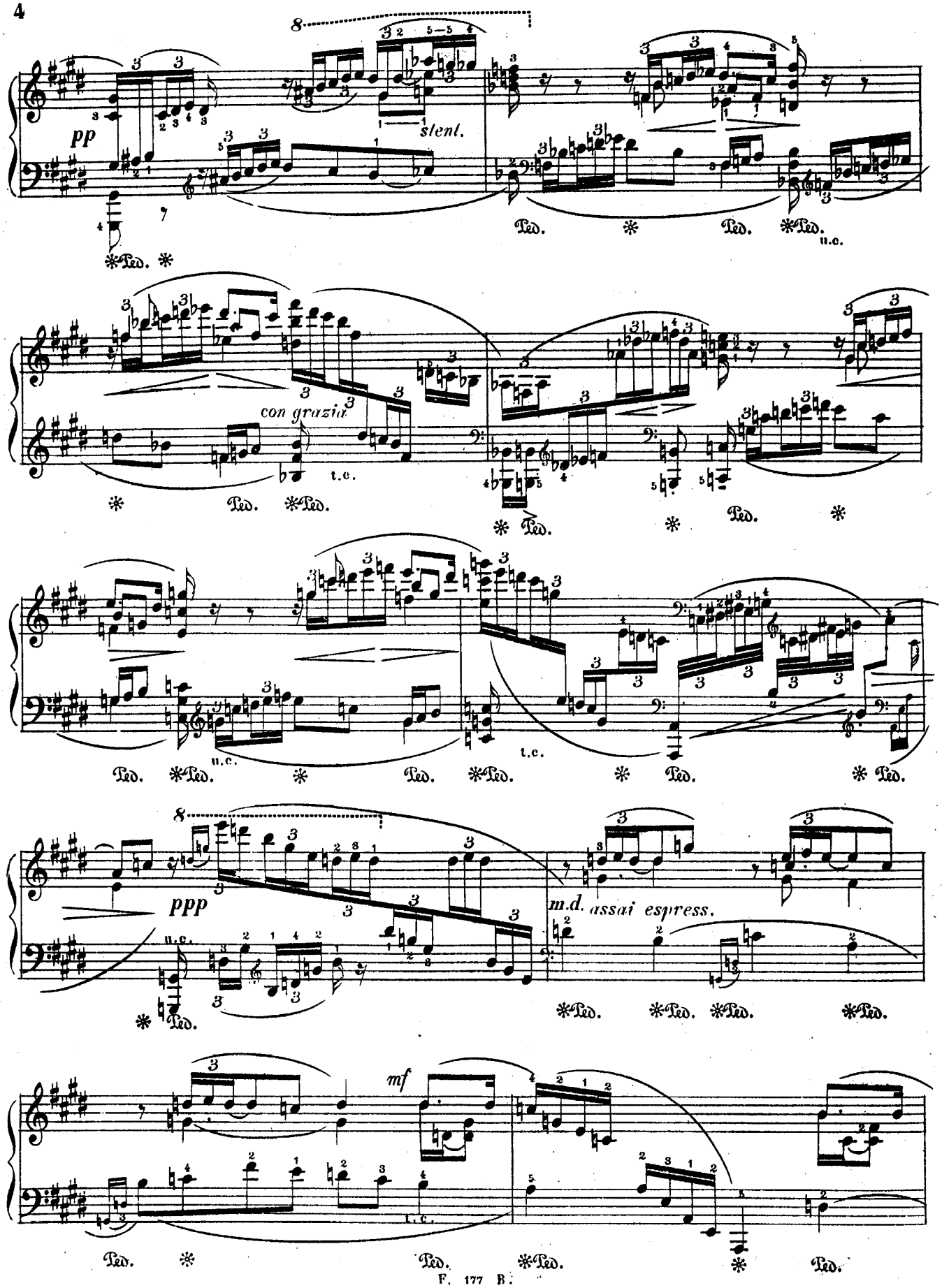
pp
stent.
Ped.
u.c.
con grazia
t.c.
ppp
m.d. assai espress.
mf

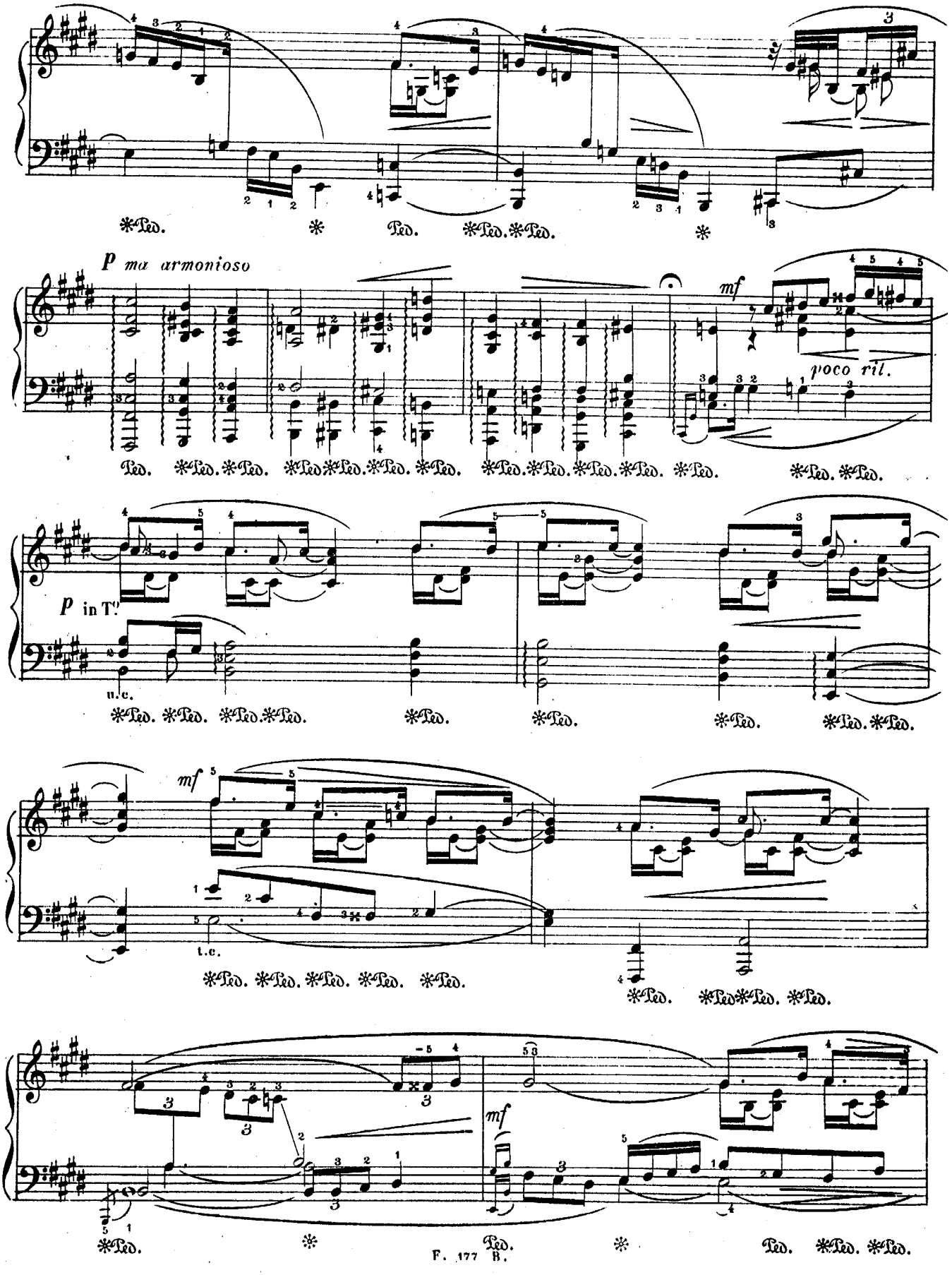
p ma armonioso
mf
poco ril.
p in T.
una corda
tre corde
mf
mf

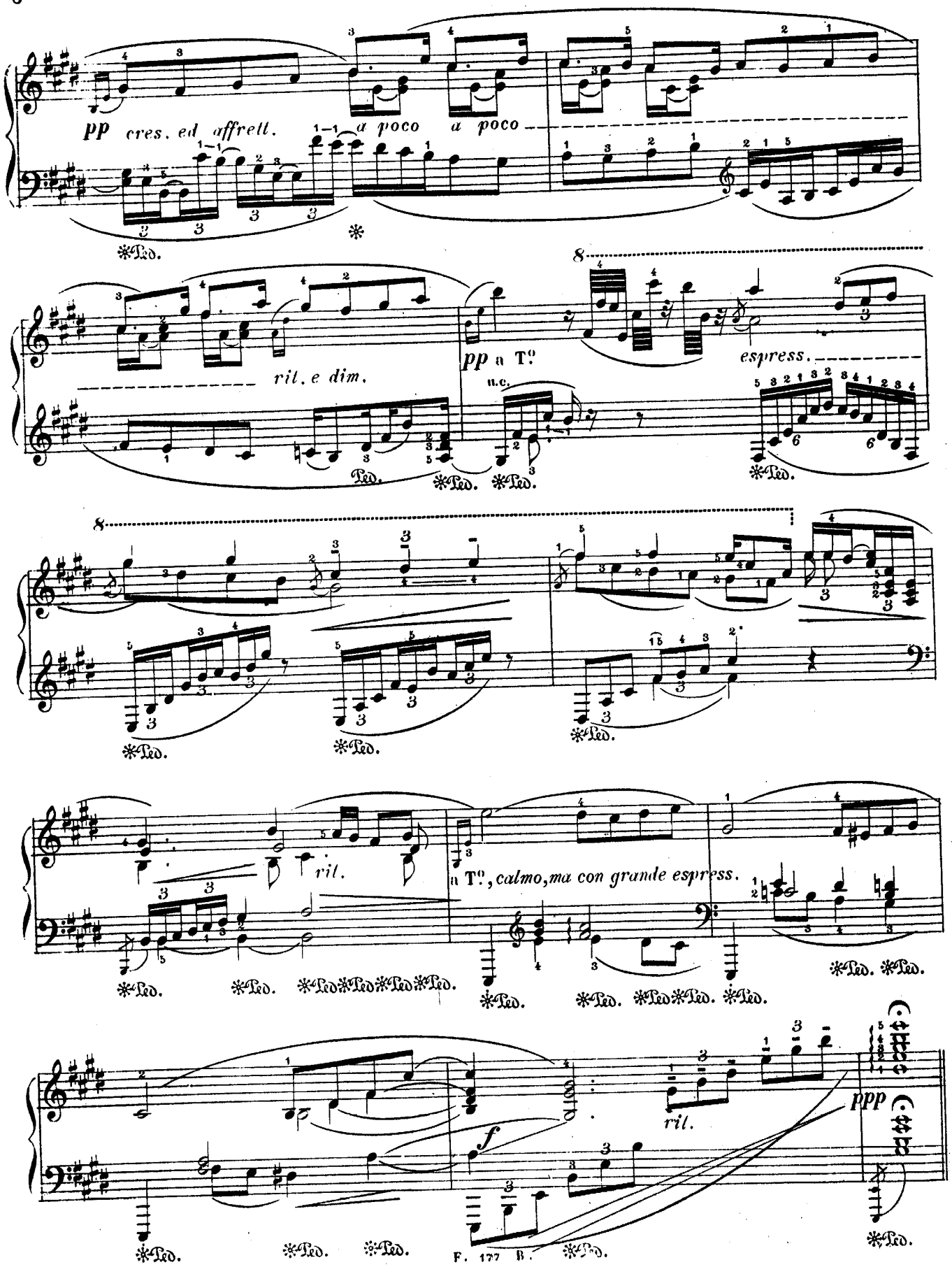
pp cres. ed affrett.
a poco a poco
rit. e dim.
pp a T.o
espress.
rit.
a T.o, calmo, ma con grande espress.
rit.
f
ppp

# II. PAGINA D'ALBUM

G. A. FANO Op. 6. N. 2.

Andantino Mosso

*p semplice*

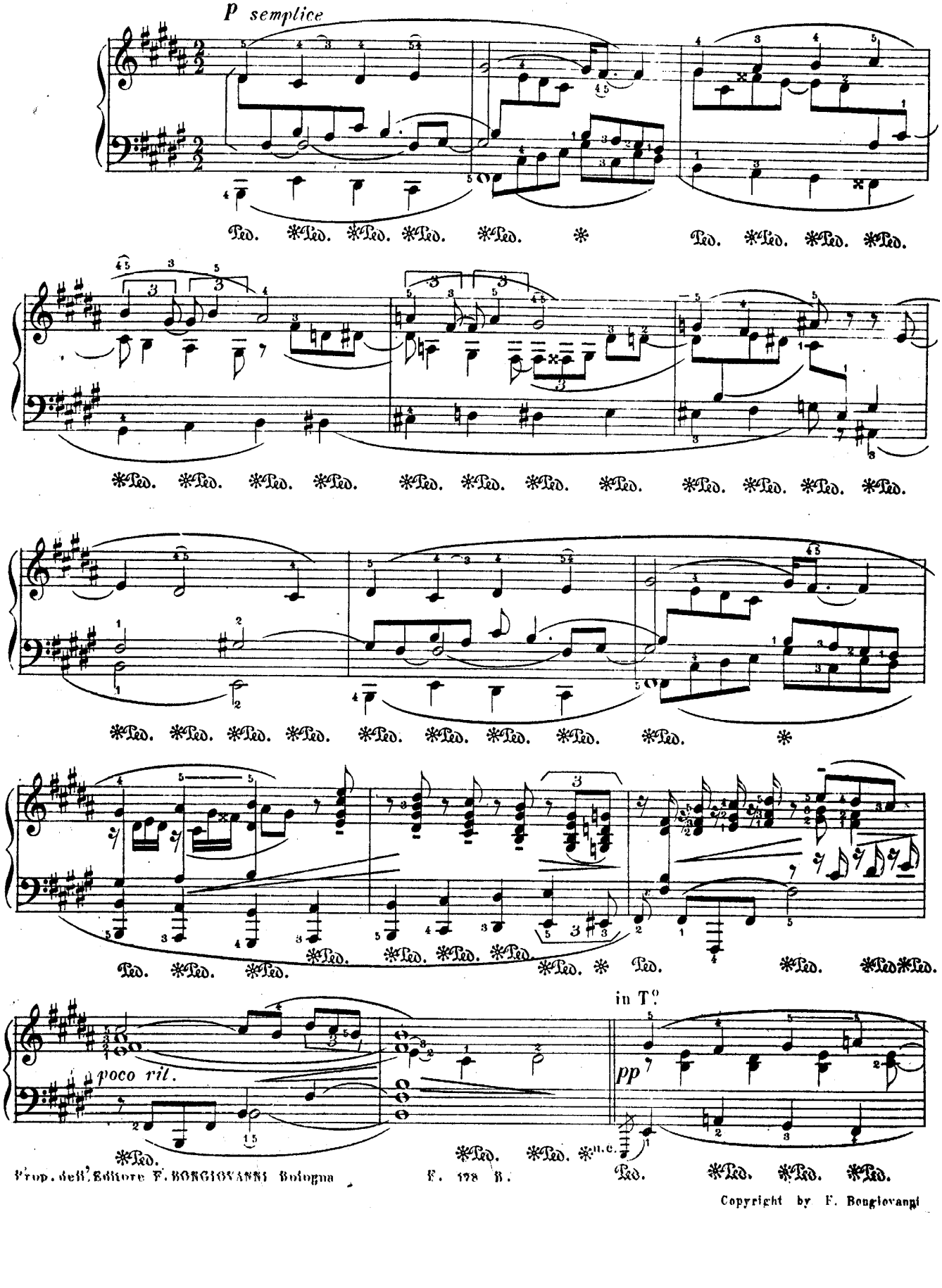


Prop. dell'Editore F. BONGIOVANNI Bologna F. 178 B.

Copyright by F. Bongiovanni

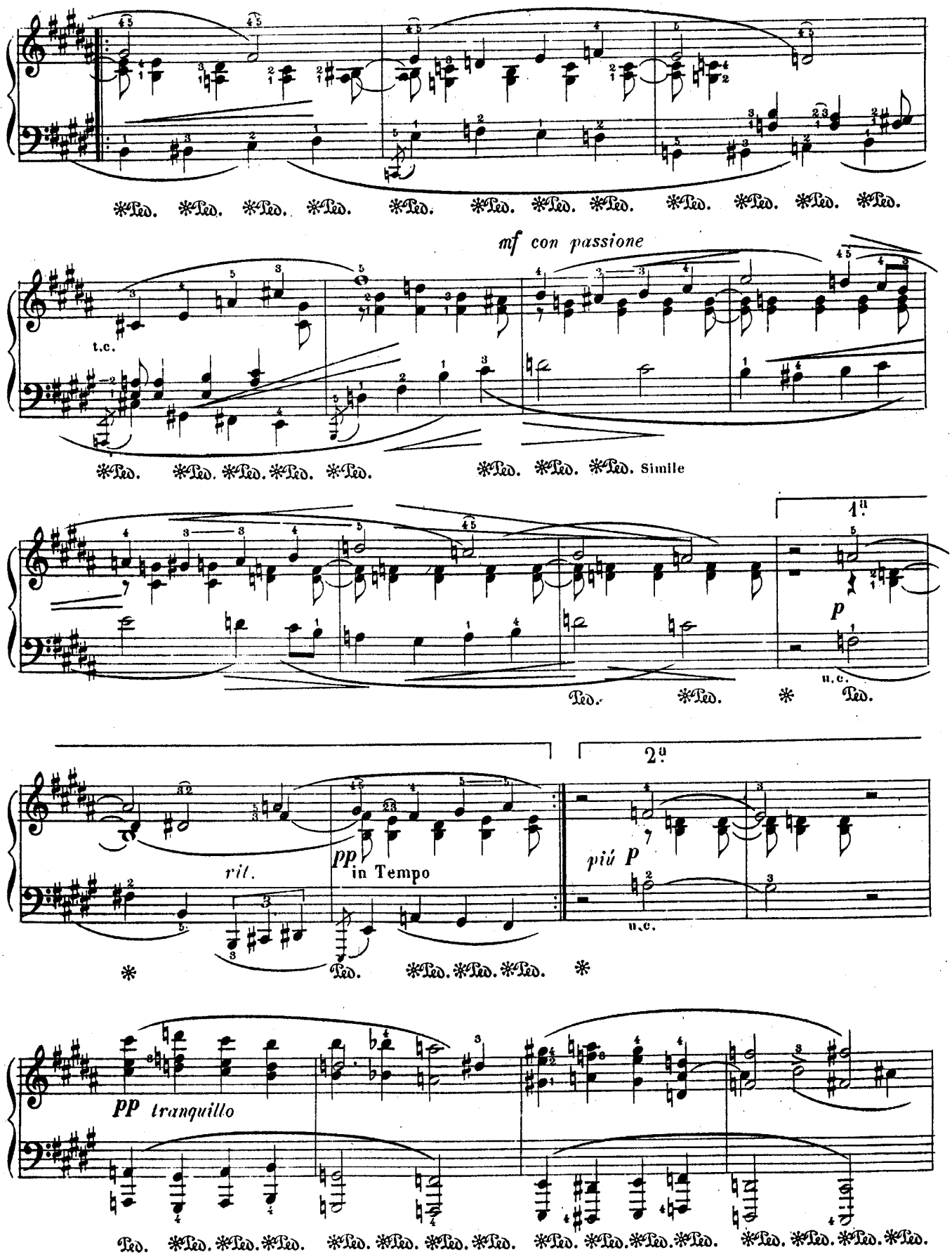
mf con passione
t.c.
Simile
1.a
p
u.c.
2.a
rit.
pp in Tempo
più p
u.c.
pp tranquillo

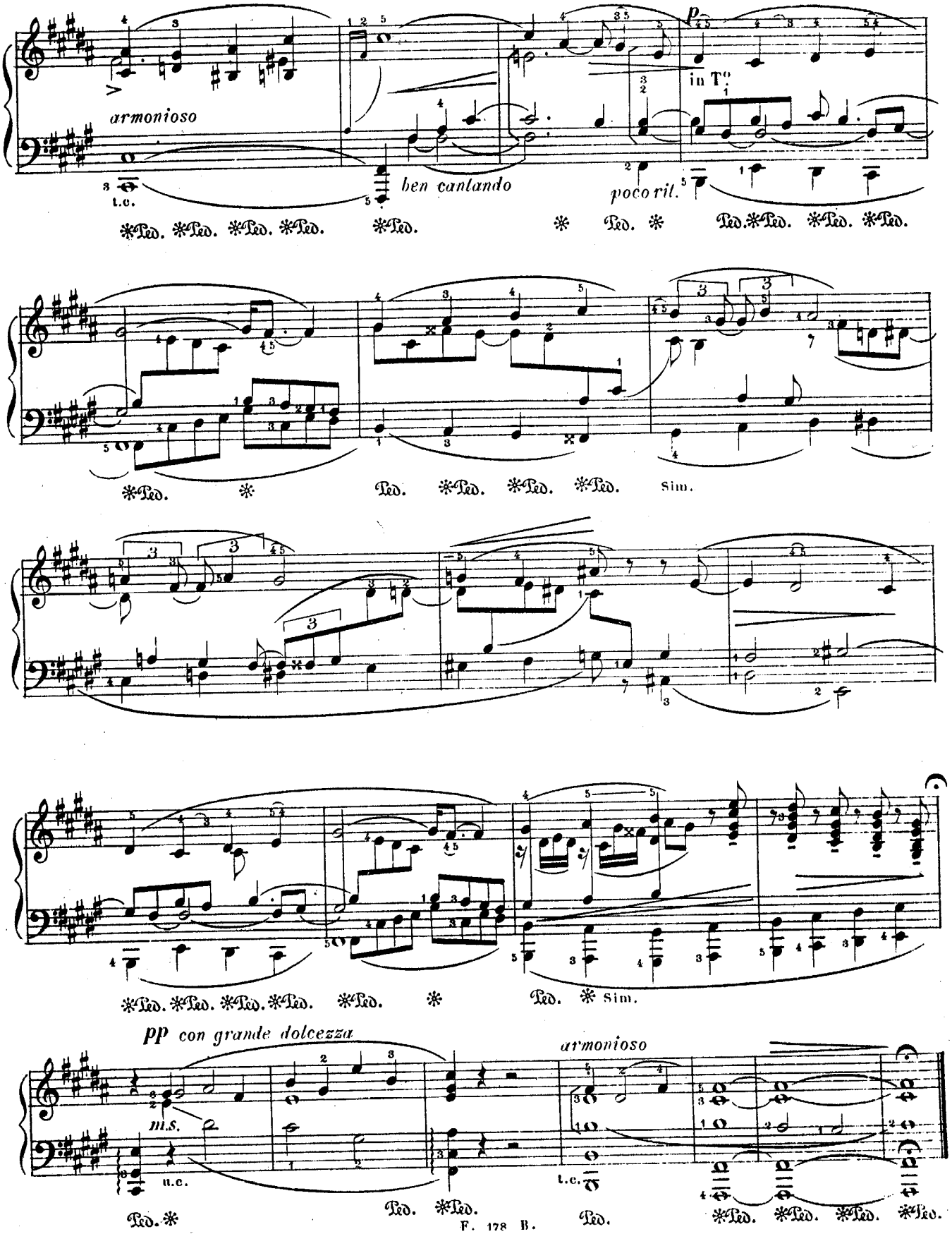
armonioso
t.c.
ben cantando
poco rit.
p
in T°
Sim.
pp con grande dolcezza
m.s.
u.c.
armonioso
t.c.

# III. INTERMEZZO

"... est quaedam flere voluptas ...,,
OVIDIO, Tristia 4 III 37.

G. A. FANO Op.6. N.3.

Lento assai e con profondo sentimento

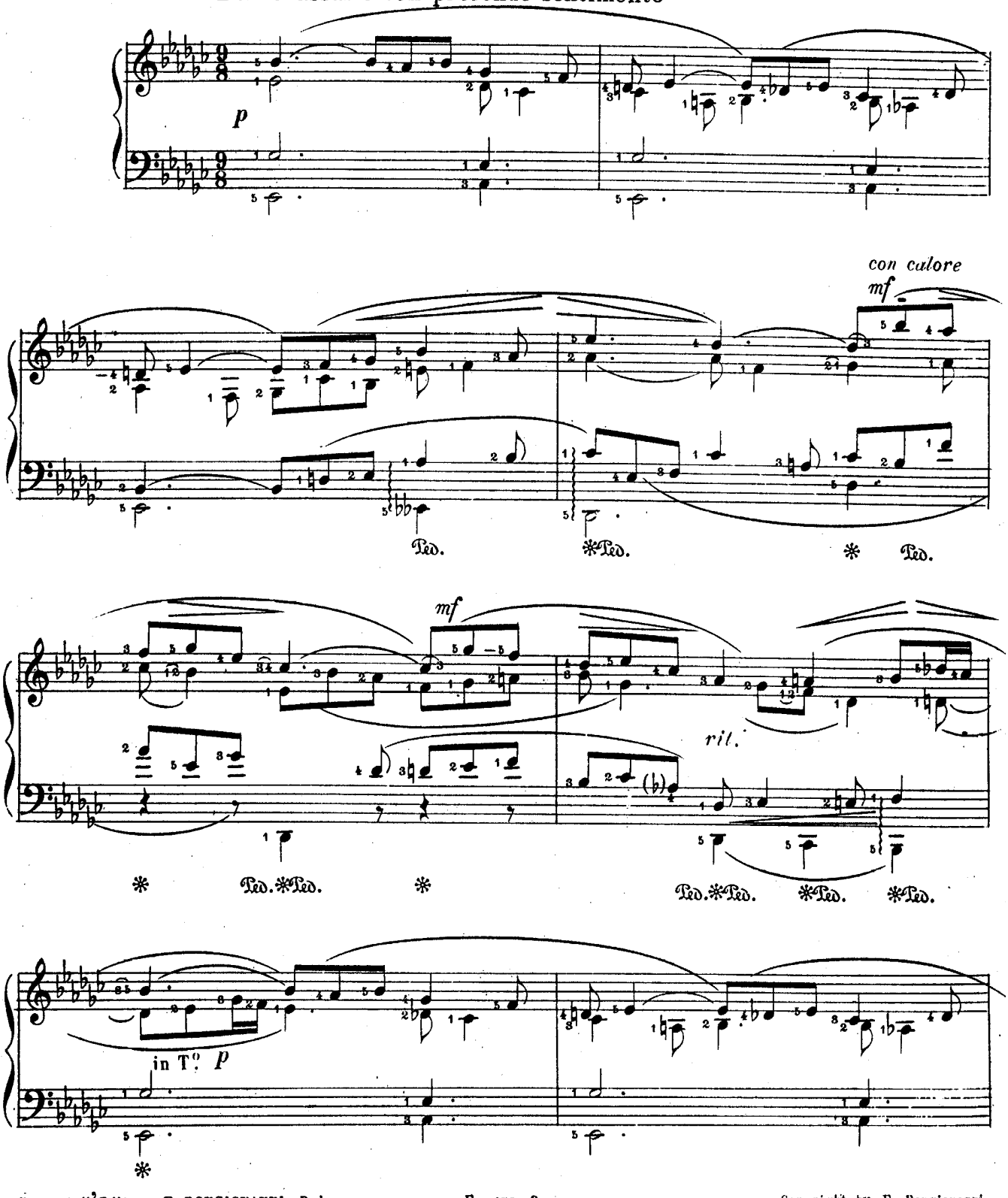


Prop.dell'Editore F. BONGIOVANNI Bologna F. 179 ß.
Copyright by F. Bongiovanni

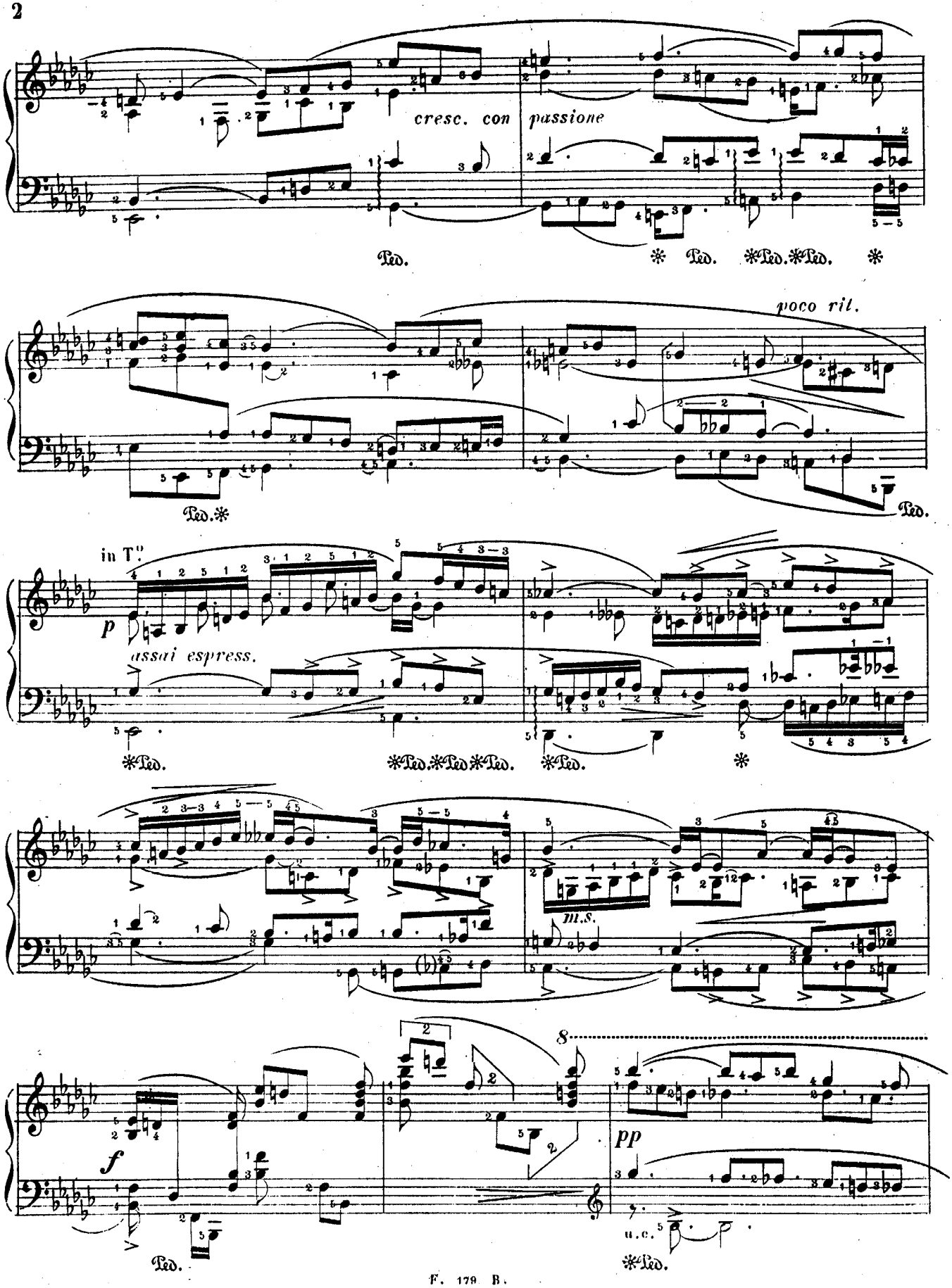
cresc. con passione
Ped.
poco rit.
in T.o
p
assai espress.
m.s.
f
pp
u.c.

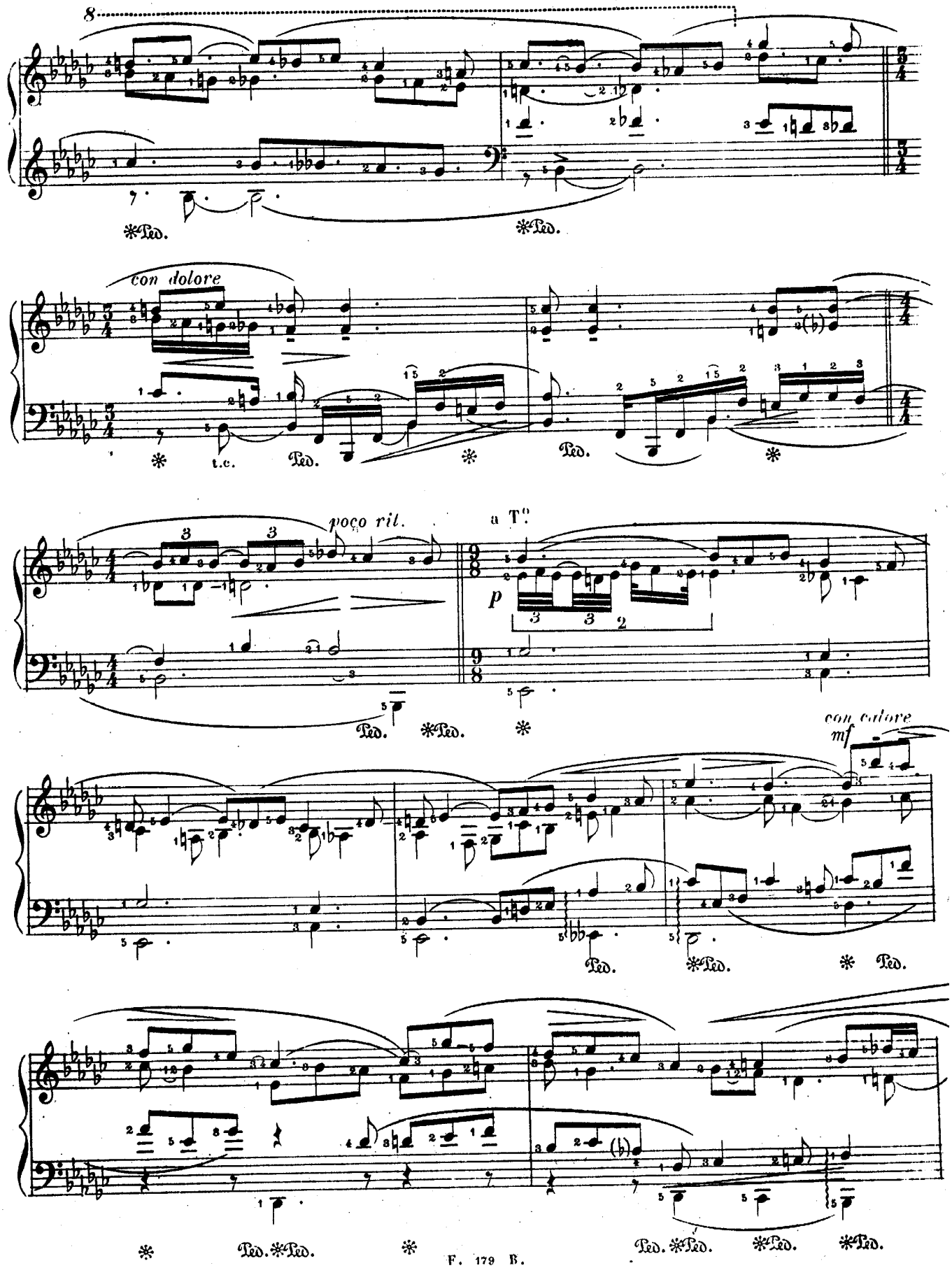
8
con dolore
poco rit.
a T°
p
con calore
mf

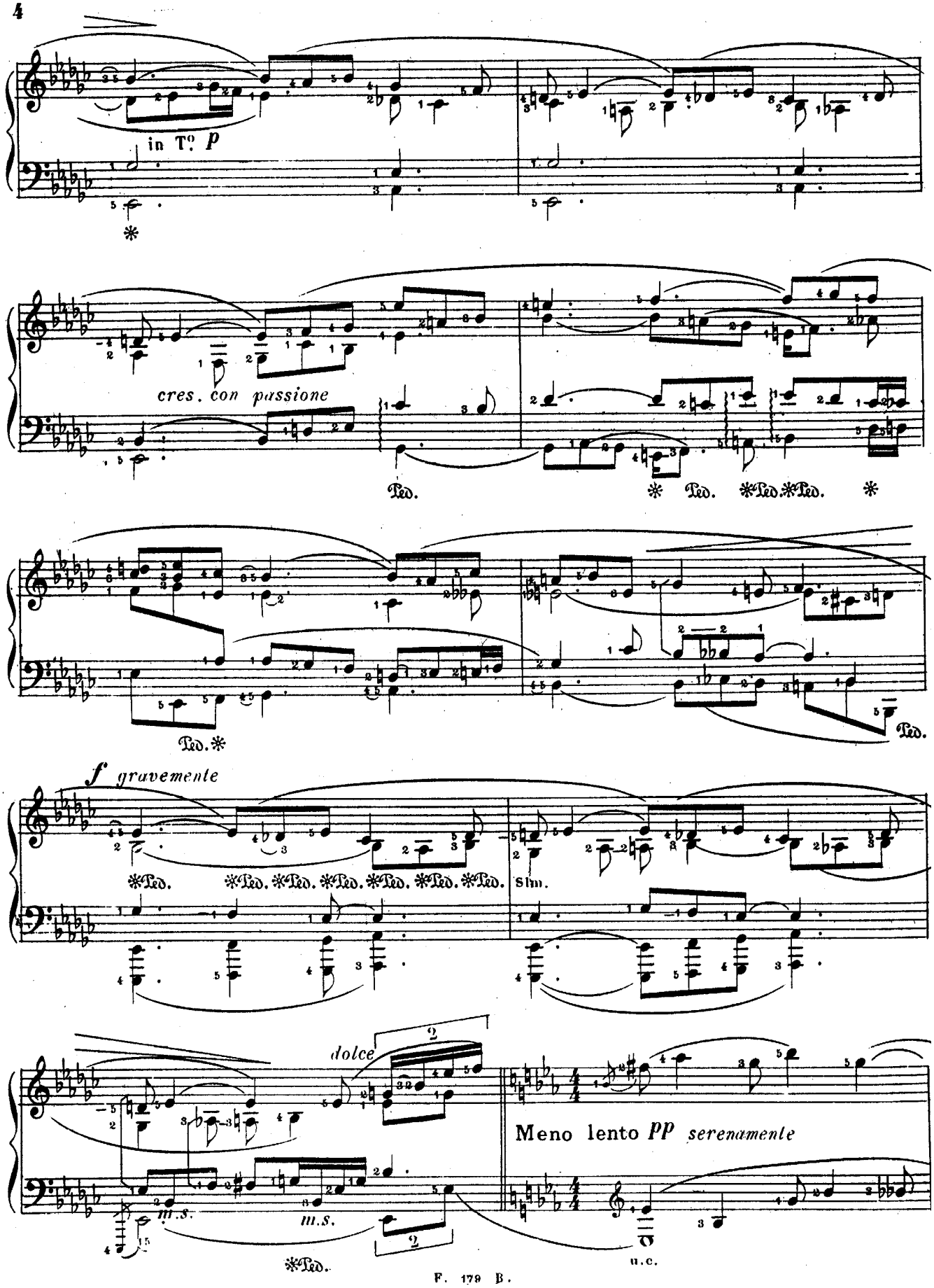
in T°. p
cres. con passione
Ped.
f gravemente
Slm.
dolce
m.s.
Meno lento pp serenamente
u.c.

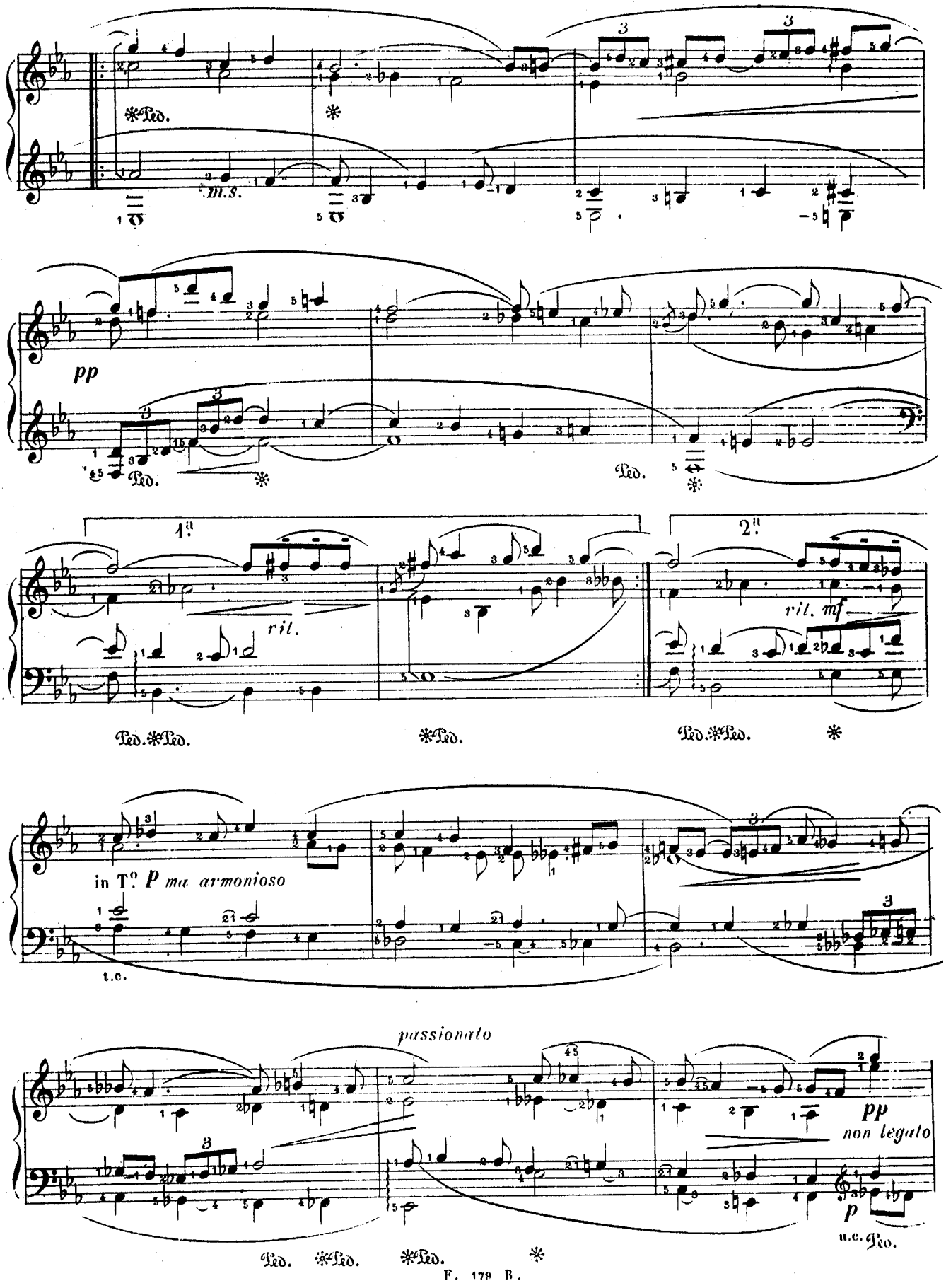
Ped.
m.s.
pp
Ped.
Ped.
1.a
ril.
2.a
rit. mf
Ped. Ped.
Ped.
Ped. Ped.
in T.o p ma armonioso
t.c.
passionato
pp
non legato
p
Ped. Ped. Ped.
u.c. Ped.

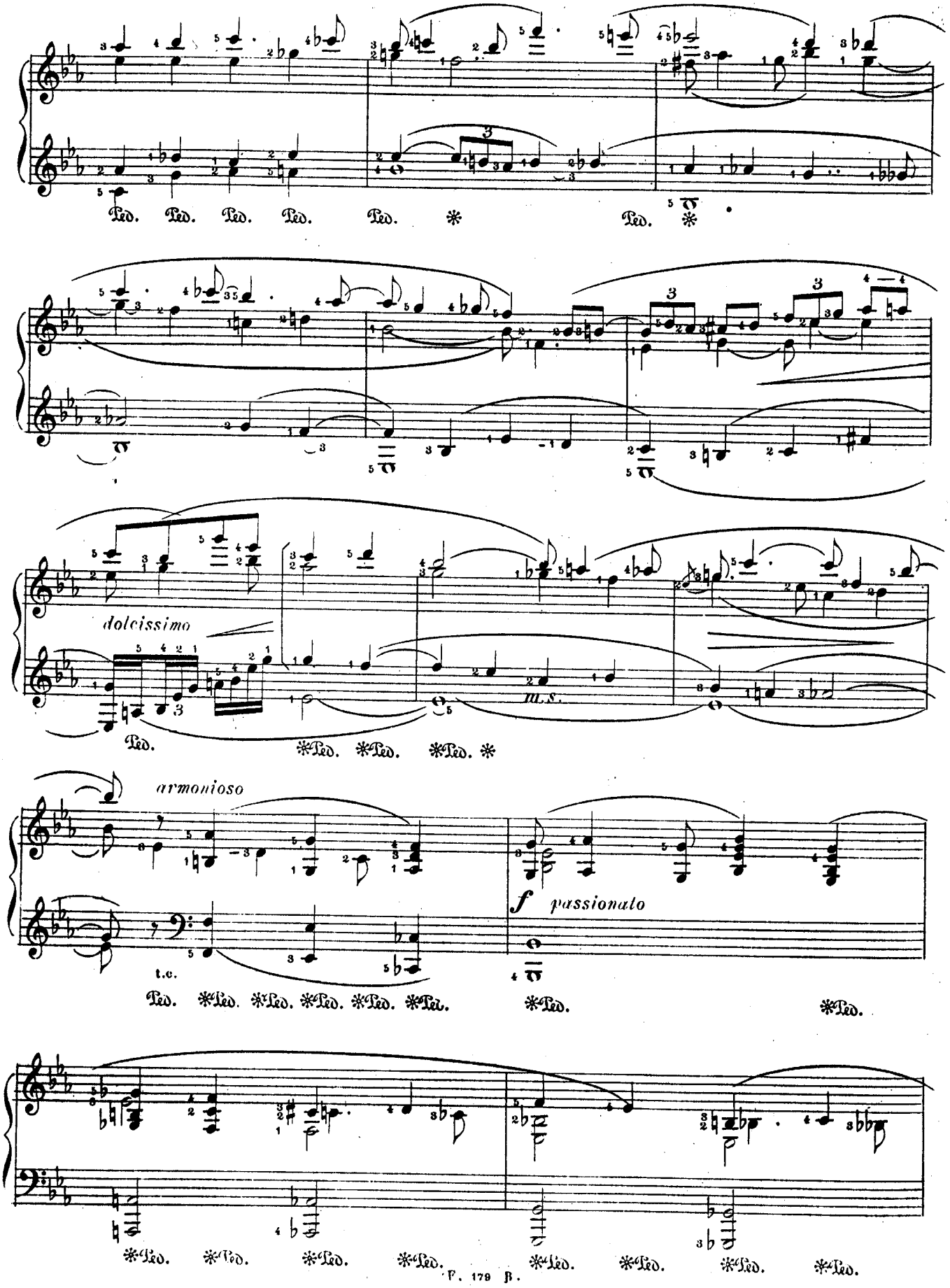
Ped. Ped. Ped. Ped. Ped. * Ped. *
dolcissimo
m.s.
Ped. *Ped. *Ped. *Ped. *
armonioso
t.c.
f passionato
Ped. *Ped. *Ped. *Ped. *Ped. *Ped. *Ped. *Ped.
*Ped. *Ped. *Ped. *Ped. *Ped. *Ped. *Ped. *Ped.

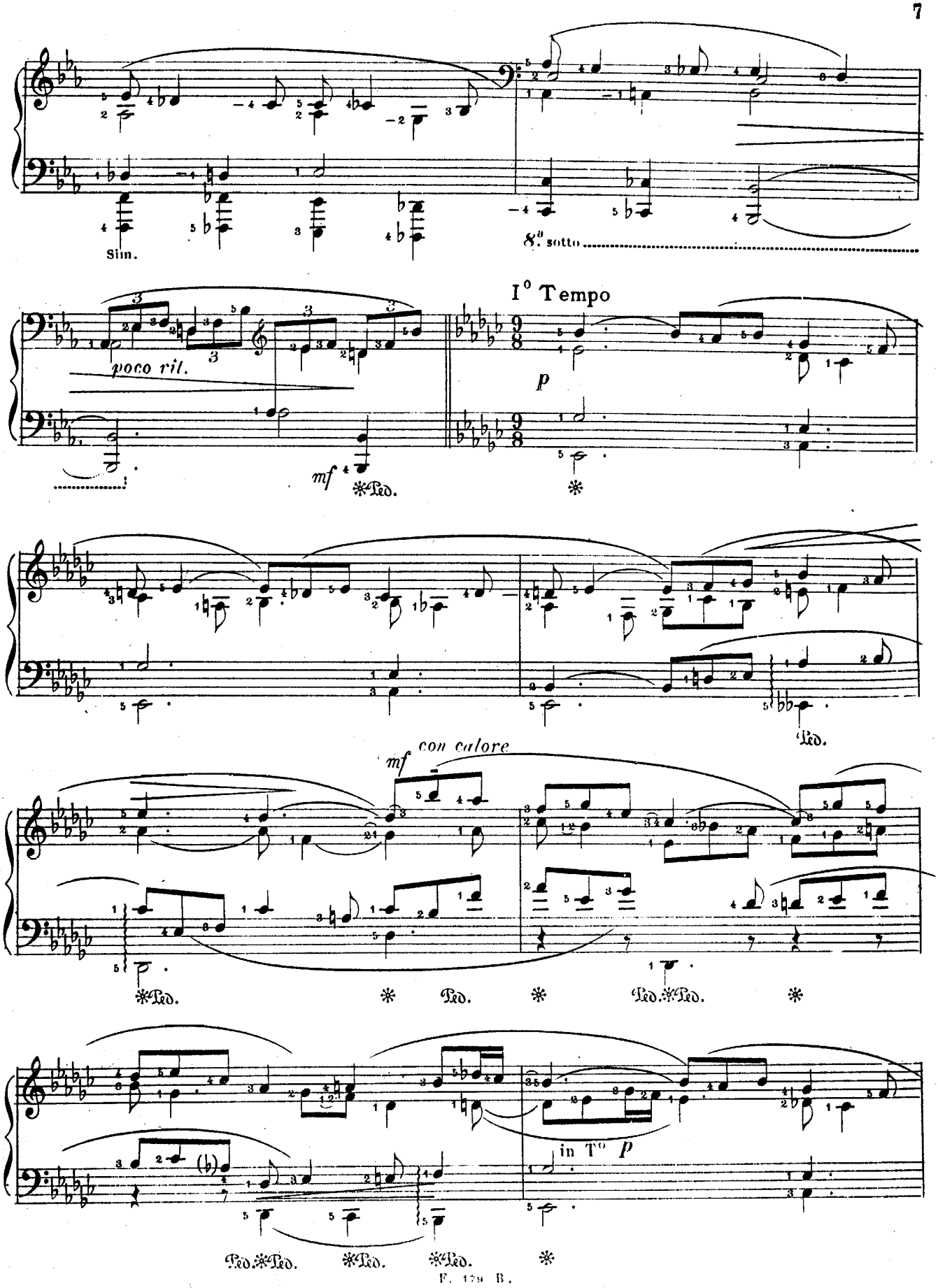
Sim.
8va sotto
I° Tempo
poco rit.
p
mf
Ped.
con calore
in T° p

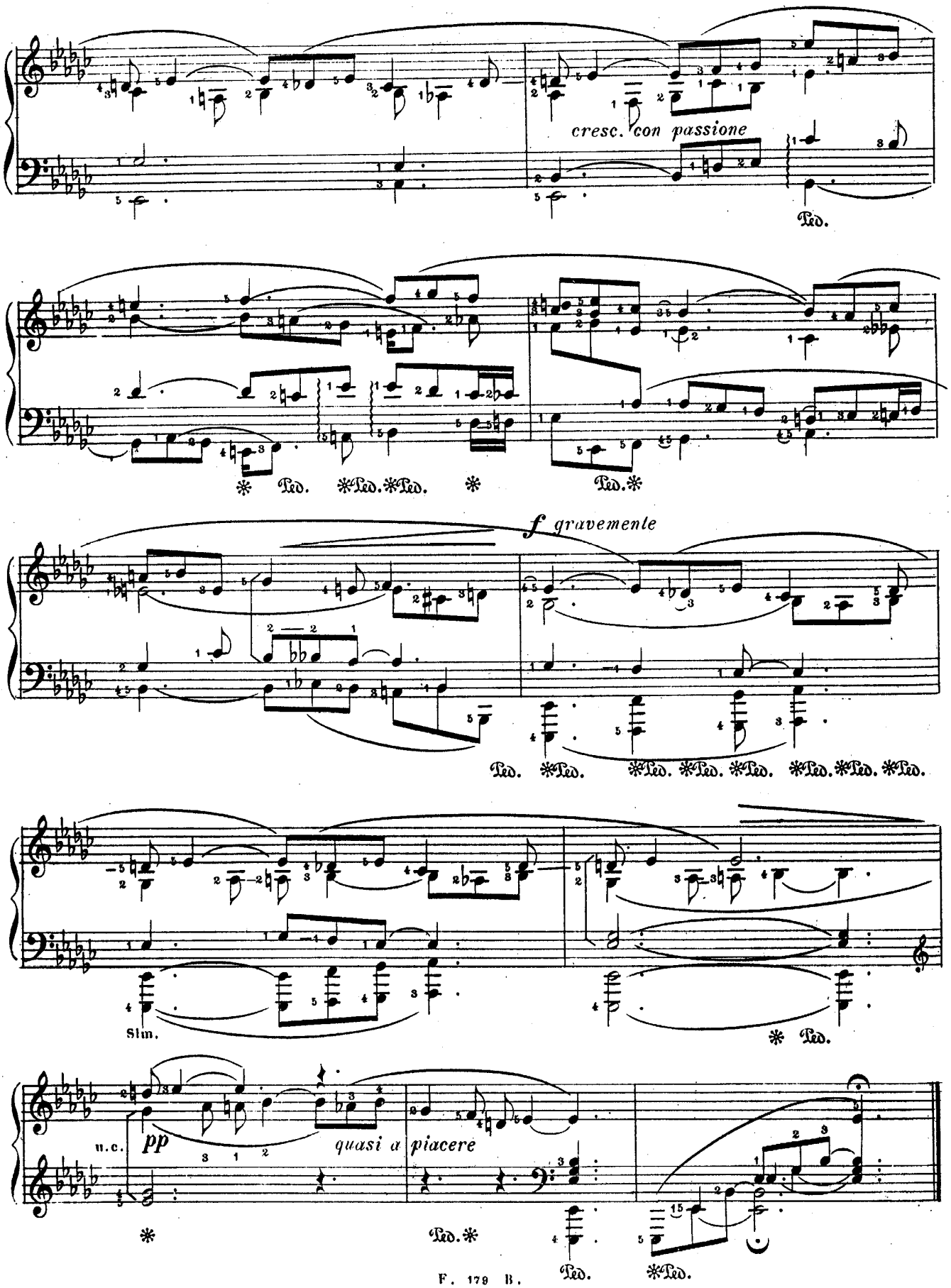
cresc. con passione
Ped.
f gravemente
Slm.
u.c.
pp
quasi a piacere

# IV. CAPRICCIO

G. A. FANO Op. 6. N. 4.

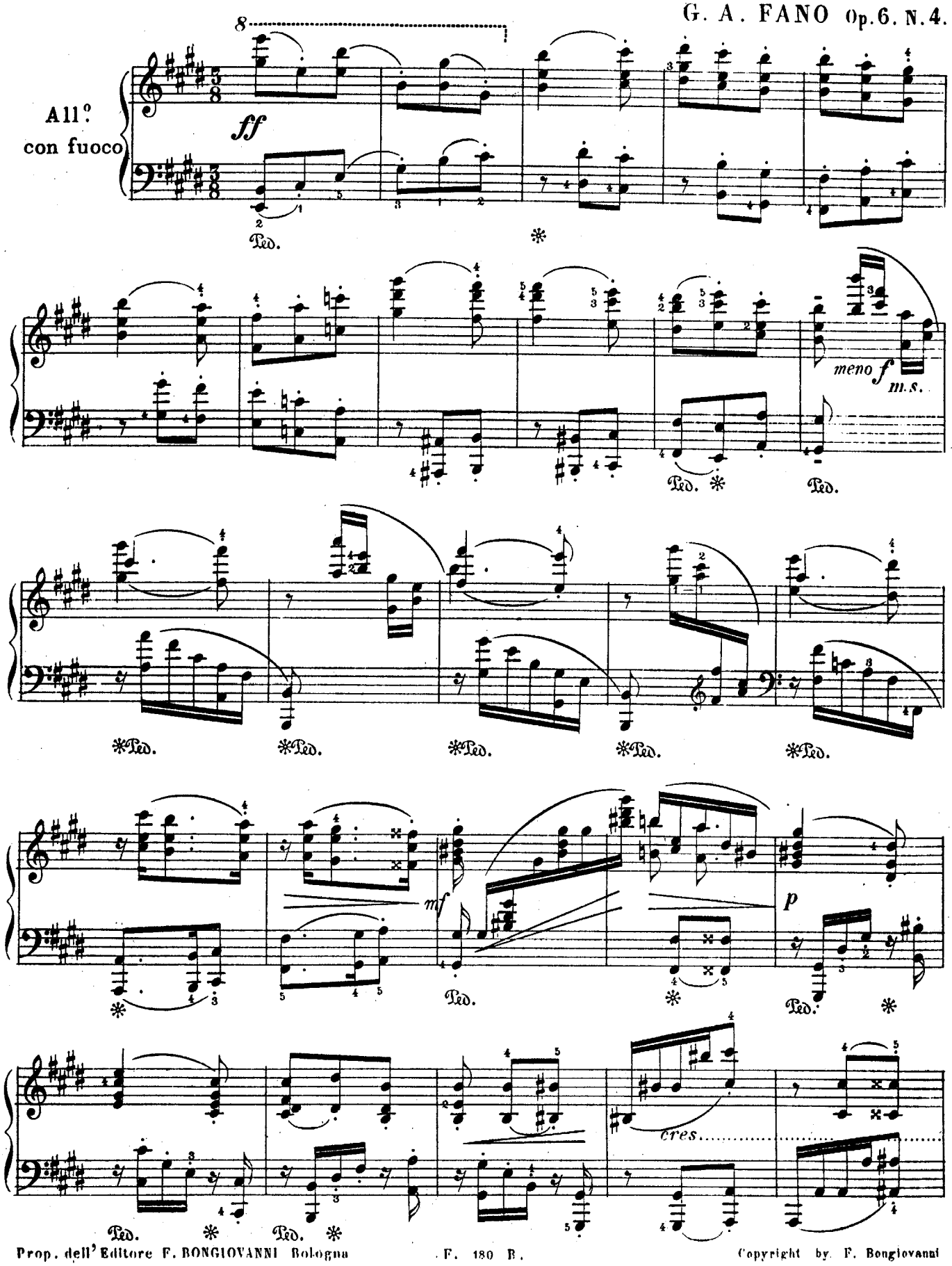


Prop. dell' Editore F. BONGIOVANNI Bologna F. 180 B.
Copyright by F. Bongiovanni

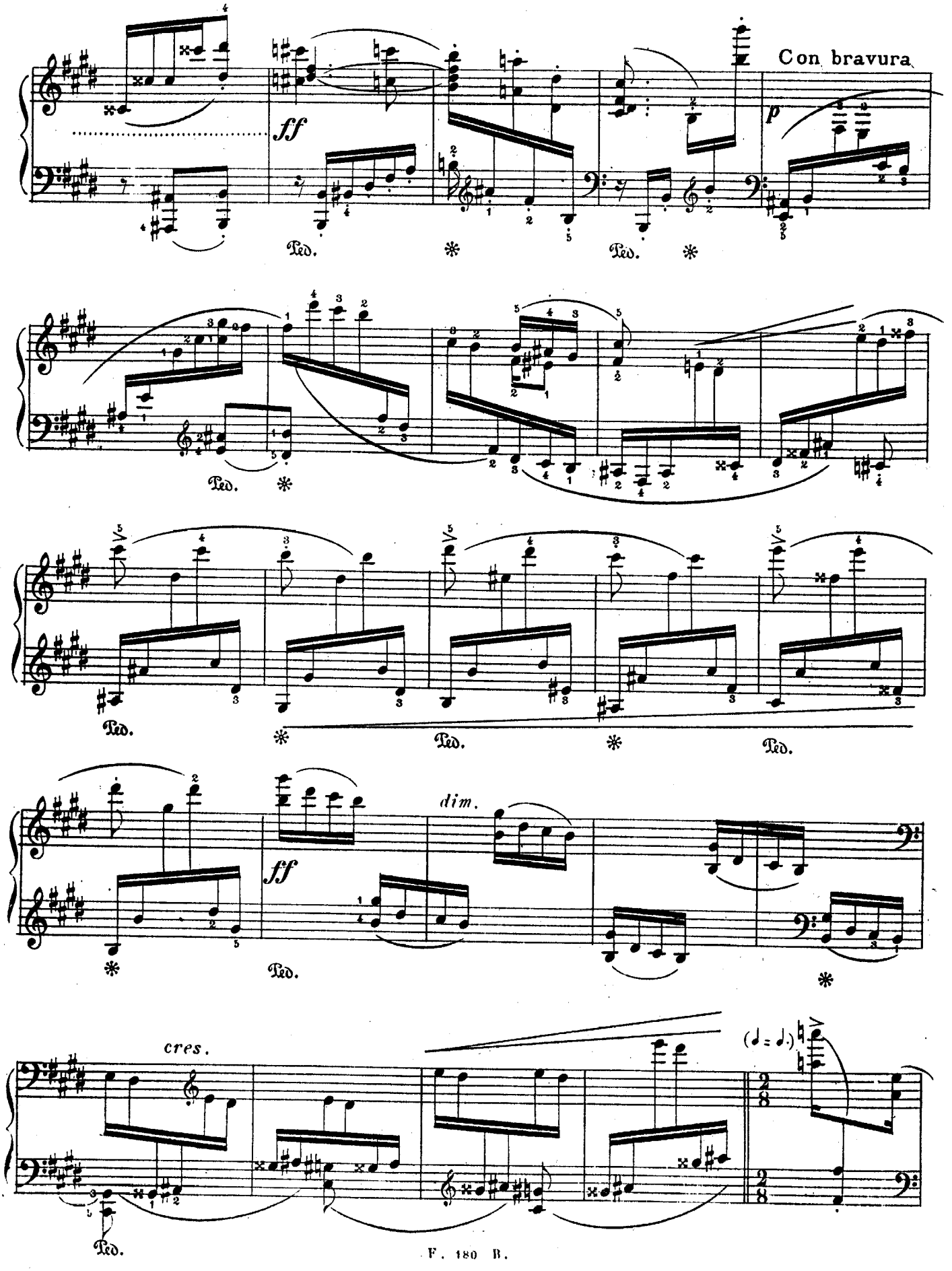
Con bravura
ff
p
Ped.
dim.
cres.
(♩ = ♩.)

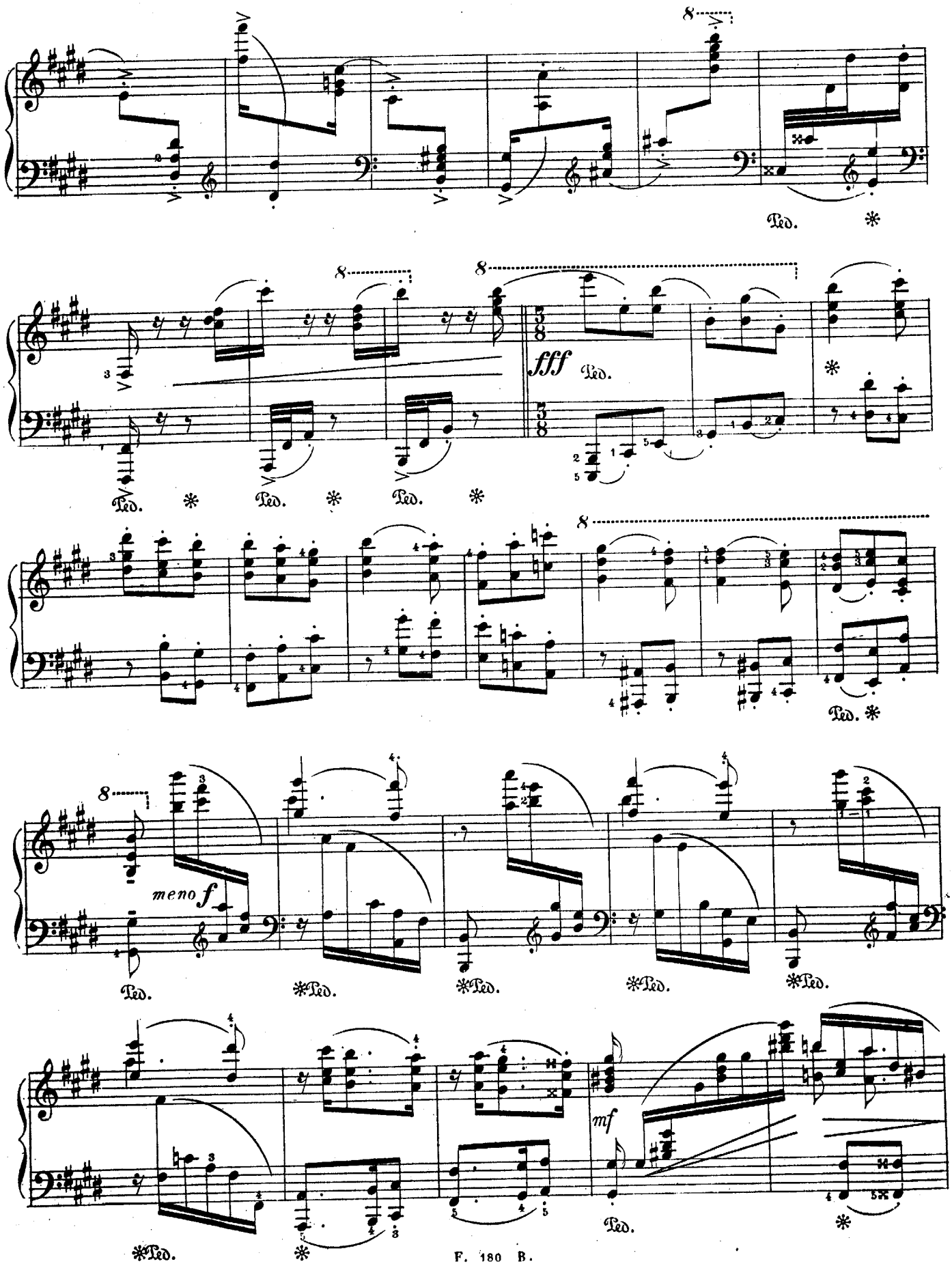
8
Ped.
fff
meno f
mf

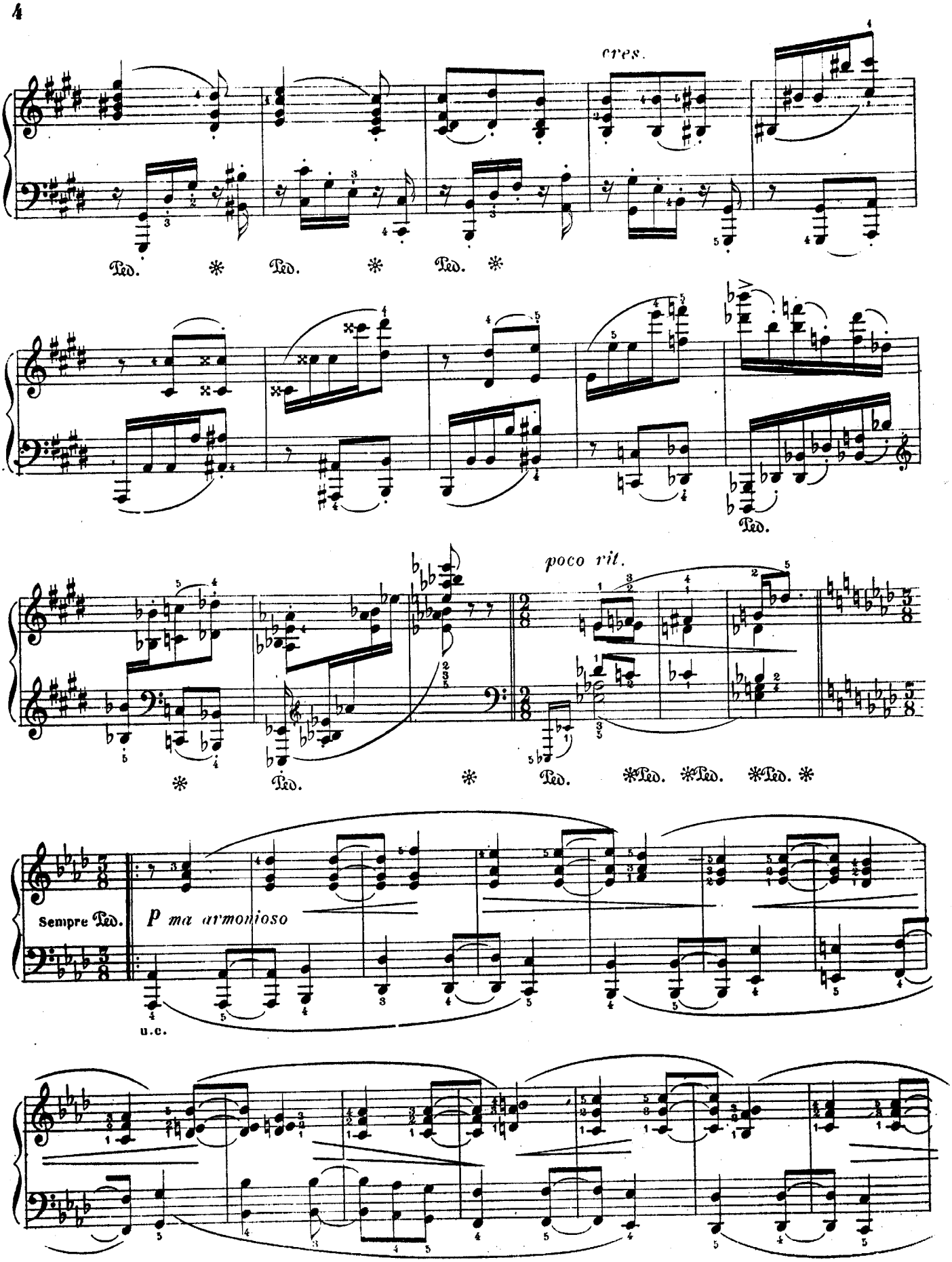
cres.
Ped. * Ped. * Ped. *
Ped.
poco rit.
* Ped. * Ped. *Ped. *Ped. *Ped. *
Sempre Ped.
p ma armonioso
u.c.

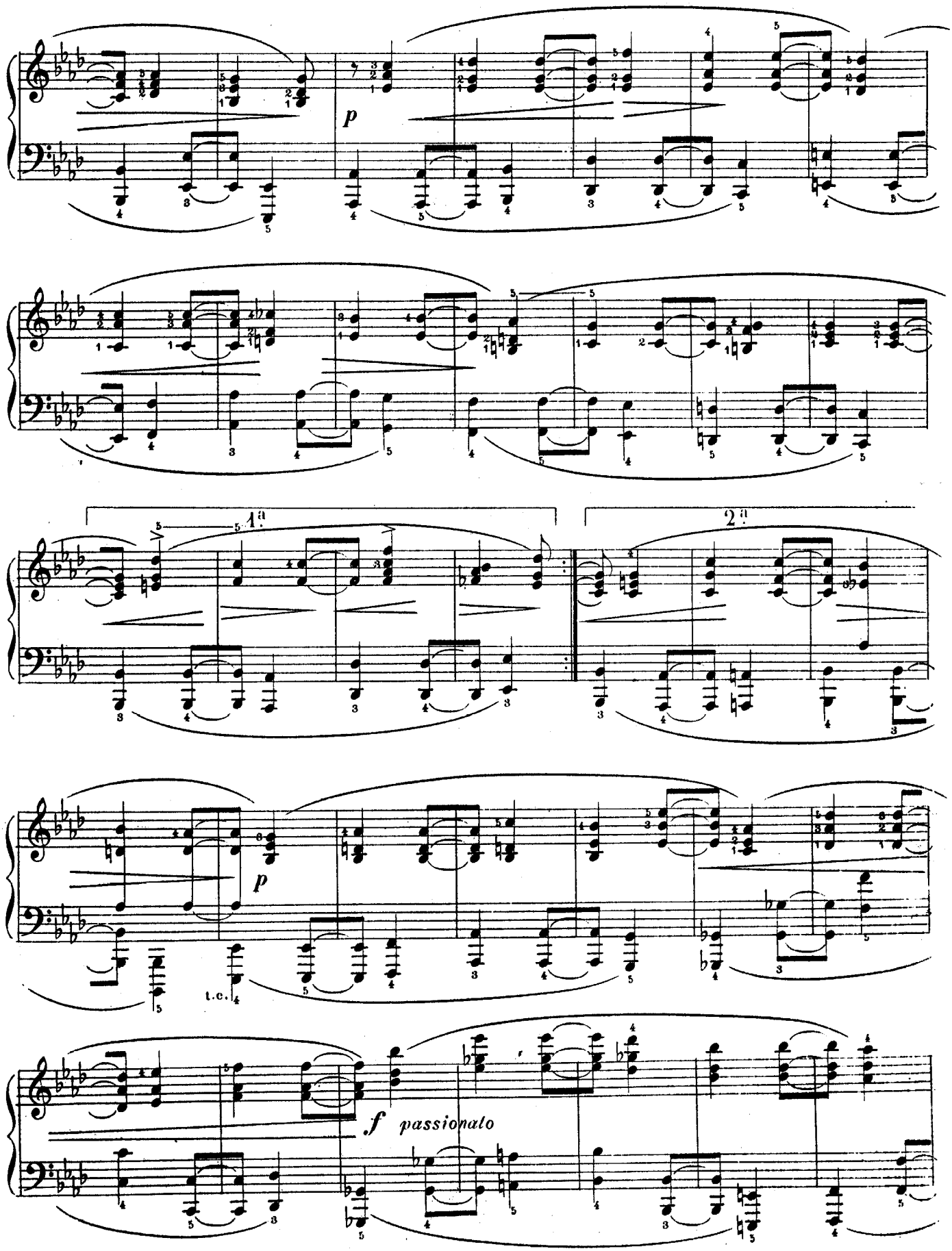
p
1.a
2.a
p
t.c.
f passionato

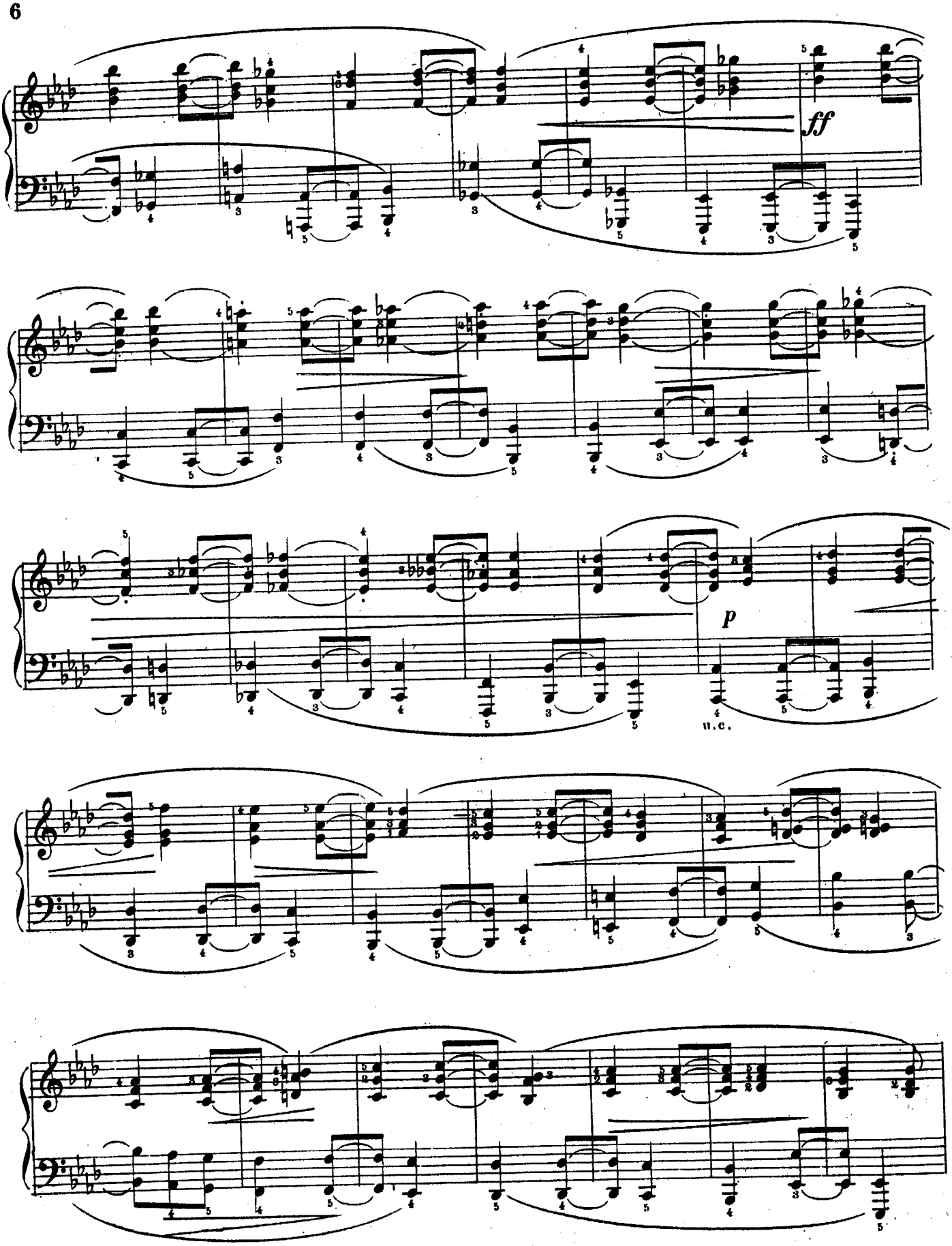
ff
p
u.c.

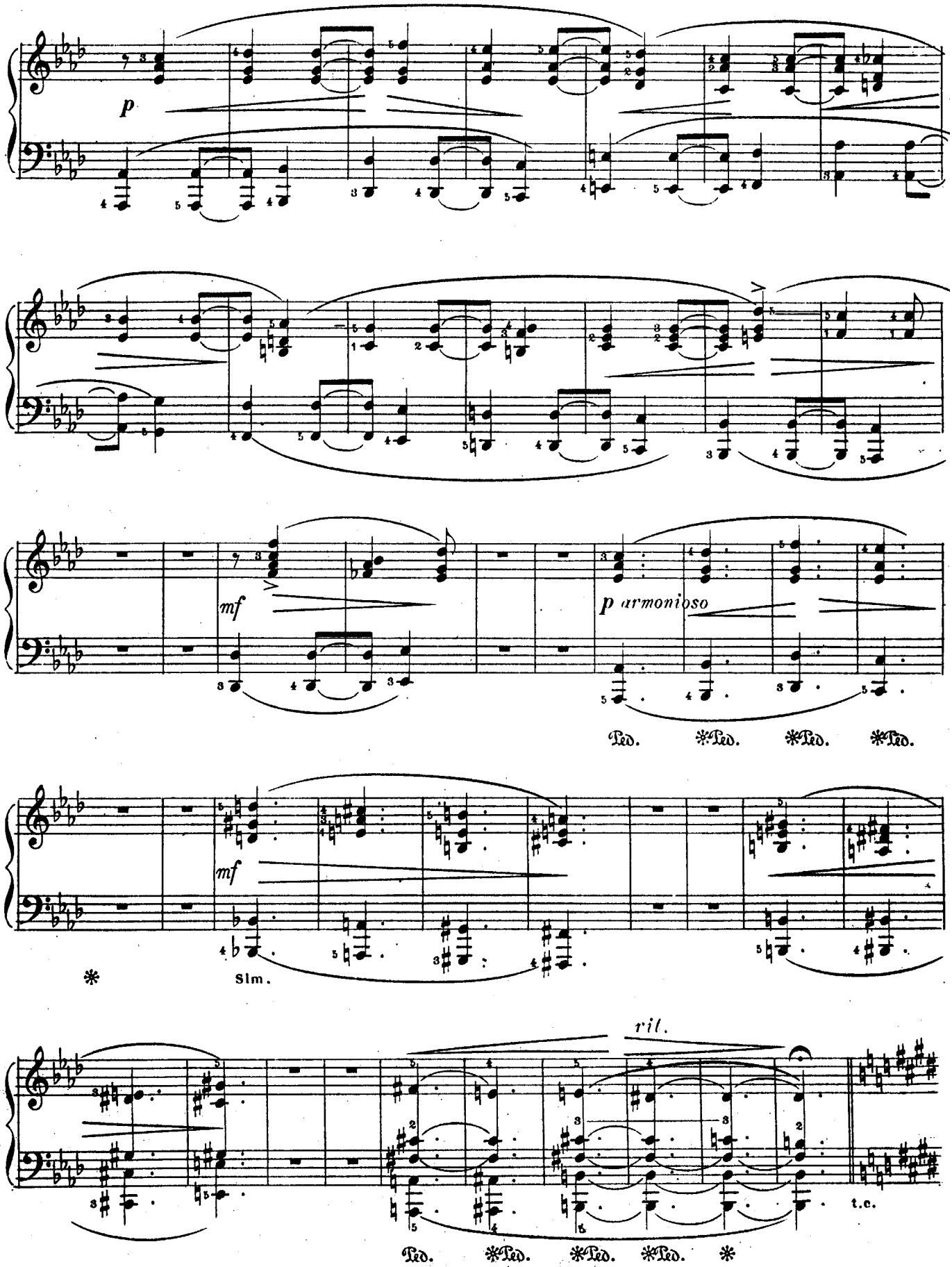
p
mf
p armonioso
Ped. *Ped. *Ped. *Ped.
mf
Slm.
*
ril.
t.c.
Ped. *Ped. *Ped. *Ped. *

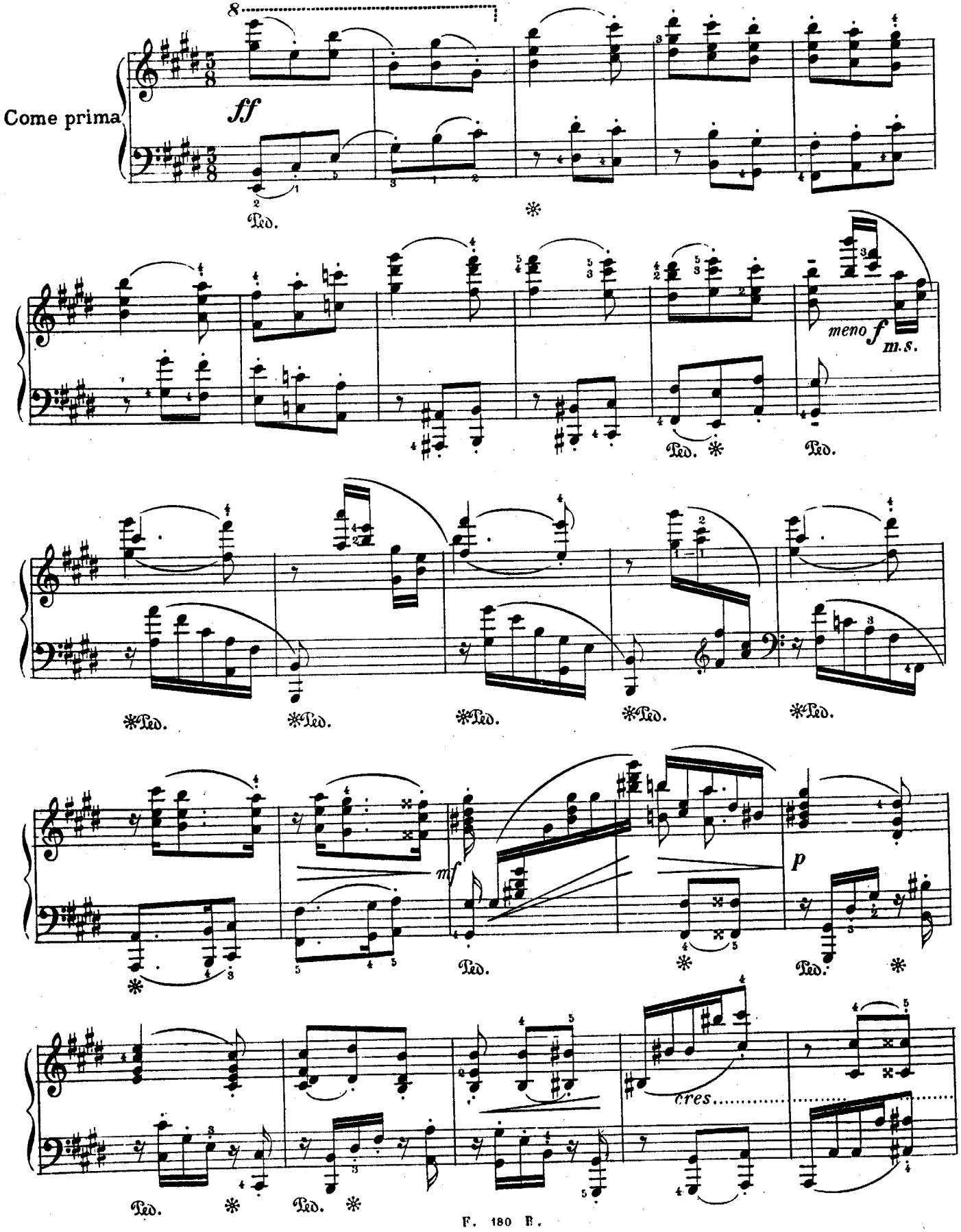
Come prima
ff
Ped.
meno f
m.s.
mf
p
cres.

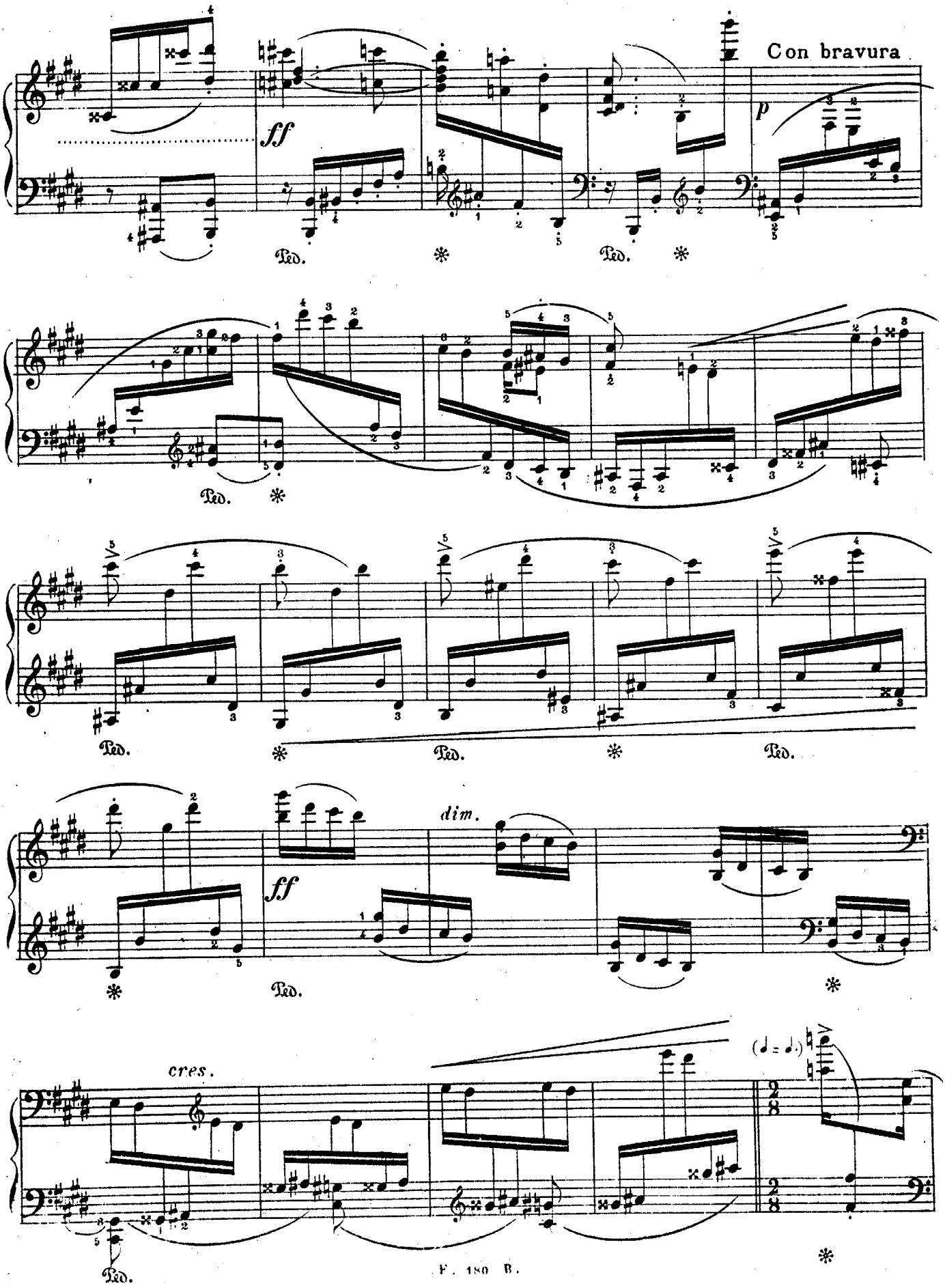
Con bravura
ff
p
Ped.
dim.
cres.
(♩ = ♩.)

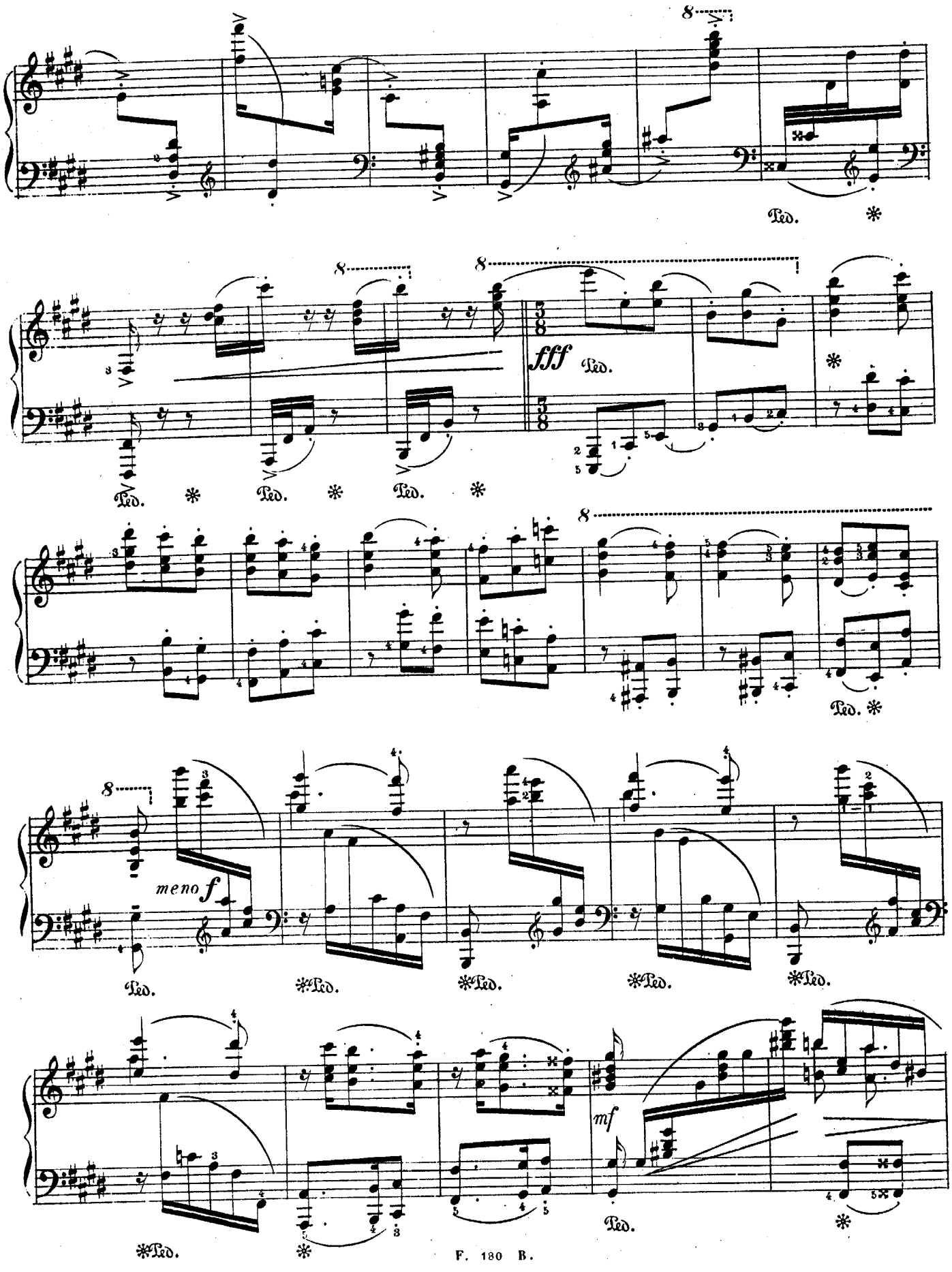
8
Ped.
fff
meno f
mf

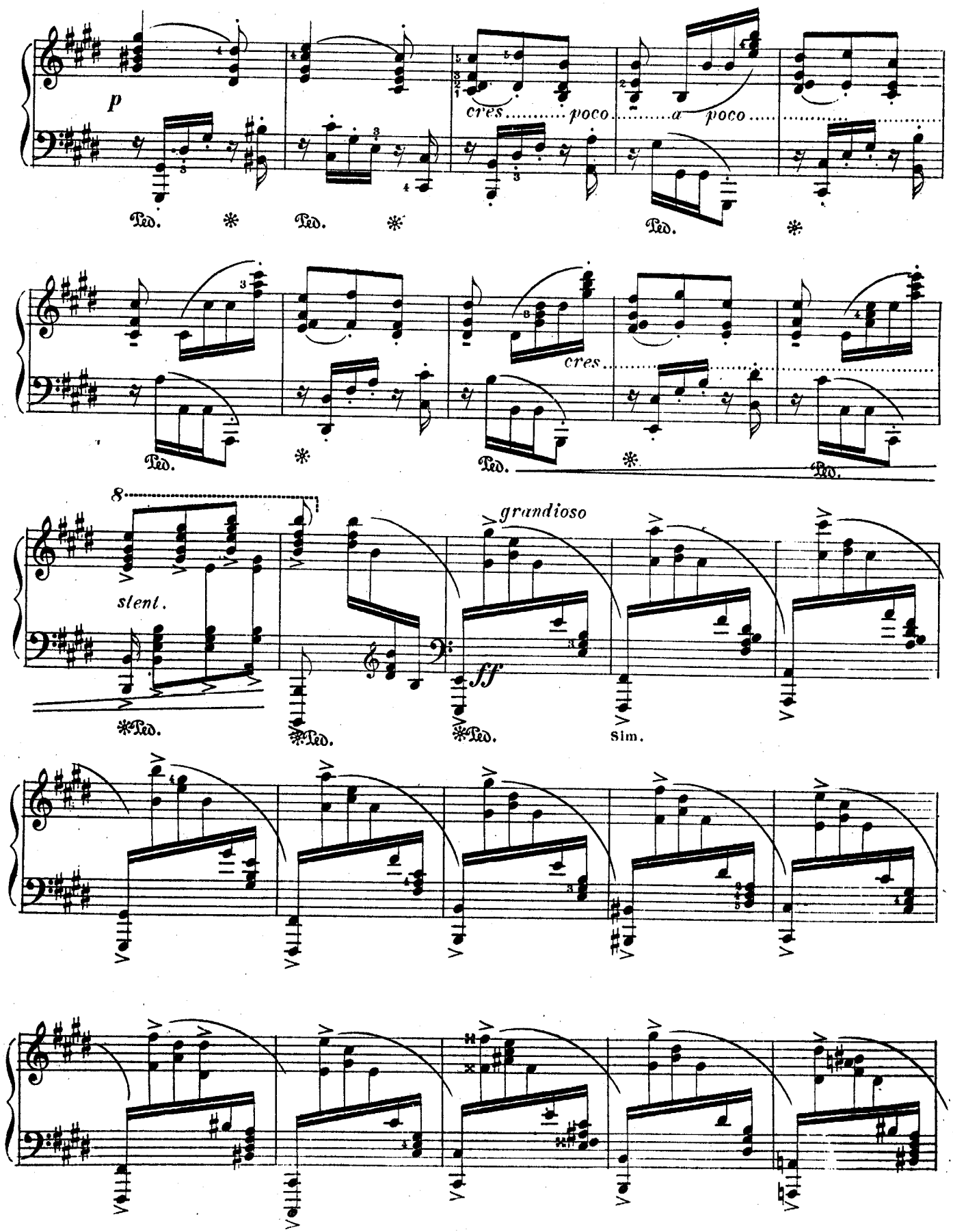
p
cres. poco a poco
Ped.
cres.
8
stent.
grandioso
ff
Sim.

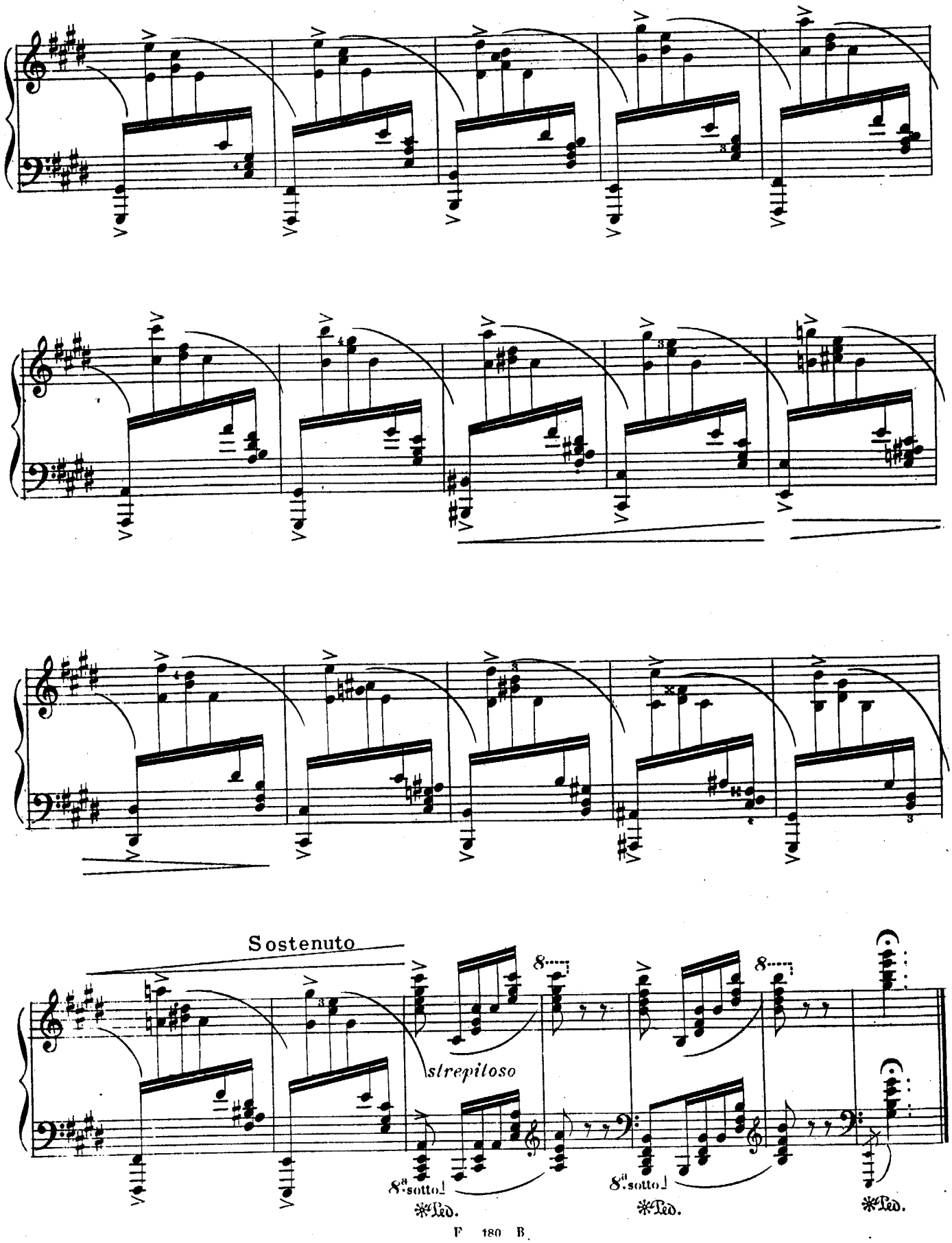
Sostenuto
strepitoso
8ª sotto
8ª sotto
Ped.
Ped.
Ped.